REVISIONS		
LTR	DESCRIPTION	DATE
R	REVISED PER ECO-11-003178	02/14/2011
S	REVISED DWG PER ECO-11-014498	07/13/2011
T	ADDED -87 TO TABLE PER ECO-14-004606	03/26/2014

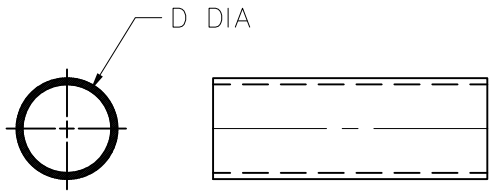

AS SUPPLIED

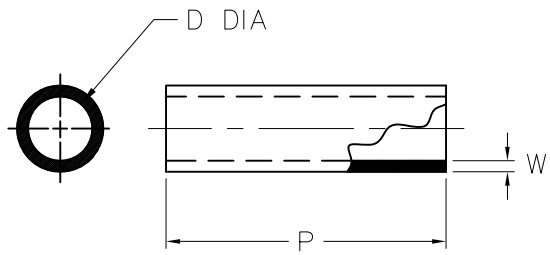

AFTER UNRESTRICTED RECOVERY

NOTES:

1. ALL DIMENSIONS ARE IN INCHES
2. DIMENSIONS APPEARING IN TABLE ARE AS FOLLOWS:
   a _ AS SUPPLIED
   b - AFTER UNRESTRICTED RECOVERY
3. ADD DASH NUMBER AS SUFFIX TO BASE PART NUMBER TO SPECIFY ID AND LENGTH REQUIRED
4. ORDERING INFORMATION:

   RT-1145-OX -XX -0

   BASE PART NUMBER
   DASH NUMBER
   (MATERIAL PER RW-3037(200) SPECIFICATION EXCLUDING LONGITUDINAL CHANGE)
   COLOR DESIGNATOR (-0: BLACK, STANDARD)

5. RT-1145-OX-100-0 HAS ADHESIVE S-1337 LINED ON INSIDE OF TUBING

TABLE OF DIMENSIONS

PART DESCRIPTION	D MIN a	D MAX b	P REF b	W b
RT-1145-OX-7-0	2.67	.75	2.50	.055 - .095
RT-1145-OX-9-0	2.67	.75	1.50	.055 - .095
RT-1145-OX-11-0	2.37	.63	6.00	.050 - .090
RT-1145-OX-12-0	2.37	.63	2.50	.050 - .090
RT-1145-OX-14-0	2.37	.63	1.50	.050 - .090
RT-1145-OX-15-0	2.37	.63	1.00	.050 - .090
RT-1145-OX-16-0	1.37	.38	3.00	.042 - .066
RT-1145-OX-17-0	1.37	.38	2.50	.042 - .066
RT-1145-OX-18-0	1.37	.38	2.00	.042 - .066
RT-1145-OX-19-0	1.37	.38	1.50	.042 - .066
RT-1145-OX-20-0	1.37	.38	1.00	.042 - .066
RT-1145-OX-22-0	1.25	.31	2.50	.035 - .059
RT-1145-OX-24-0	1.25	.31	1.50	.035 - .059
RT-1145-OX-25-0	1.25	.31	1.00	.035 - .059
RT-1145-OX-26-0	1.00	.25	3.00	.033 - .053
RT-1145-OX-27-0	1.00	.25	2.50	.033 - .053
RT-1145-OX-29-0	1.00	.25	1.50	.033 - .053

PART DESCRIPTION	D MIN a	D MAX b	P REF b	W b
RT-1145-OX-30-0	1.00	.25	1.00	.033 - .053
RT-1145-OX-32-0	2.00	.50	2.50	.045 - .085
RT-1145-OX-34-0	2.00	.50	1.50	.045 - .085
RT-1145-OX-35-0	2.00	.50	1.00	.045 - .085
RT-1145-OX-36-0	2.67	.75	4.00	.055 - .095
RT-1145-OX-37-0	2.37	.63	4.00	.050 - .090
RT-1145-OX-38-0	2.00	.50	4.00	.045 - .085
RT-1145-OX-39-0	1.37	.38	4.00	.042 - .066
RT-1145-OX-40-0	1.25	.31	4.00	.035 - .059
RT-1145-OX-41-0	1.00	.25	4.00	.033 - .053
RT-1145-OX-75-0	1.50	.38	6.00	.042 - .066
RT-1145-OX-76-0	1.25	.31	6.00	.035 - .059
RT-1145-OX-87-0	2.00	.50	18.00	.045 - .085
RT-1145-OX-97-0	1.75	.38	6.00	.042 - .066
RT-1145-OX-98-0	2.00	.50	10.00	.045 - .085
RT-1145-OX-100-0 (SEE 5)	3.00	1.00	4.00	.090 - .130
RT-1145-OX-132	0.38	0.13	2.00	.028 - .042
RT-1145-OX-133	0.50	0.19	2.00	.028 - .042

Raychem Molded Parts

CUSTOMER DRAWING

UNLESS OTHERWISE SPECIFIED DIMENSIONS ARE INCHES. METRIC DIMENSIONS ARE IN BRACKETS.

DECIMAL TOLERANCES

.XXX ±	0.005	[0.13	mm]
.XX ±	0.01	[0.25	mm]
.X ±	0.1	[0.50	mm]

ANGLE TOLERANCE

.X ± 1 DEG.

TYCO ELECTRONICS RESERVES THE RIGHT TO AMEND THIS DRAWING AT ANY TIME. USERS SHOULD EVALUATE THE SUITABILITY OF THE PRODUCT FOR THEIR APPLICATION.

REVISED UNGUYEN

APPROVED JKUSTER

THIRD ANGLE PROJECTION

TE Connectivity

TITLE TUBING, SHRINK OVER-EXPANDED

SIZE	CODE IDENT. NO.	DWG. NO.
B	06090	RT-1145-OX-XX-0

© 2005-2014 Tyco Electronics Corporation. All rights reserved.

DO NOT SCALE THIS DRAWING

SHEET 1 OF 1

If this document is printed it becomes uncontrolled. Check for the latest revision

Mouser Electronics

Authorized Distributor

Click to View Pricing, Inventory, Delivery & Lifecycle Information:

TE Connectivity:
RT-1145-OX-76-0