Alle Rechte vorbehalten/ *All rights reserved*

Stiftkontakt
male contact

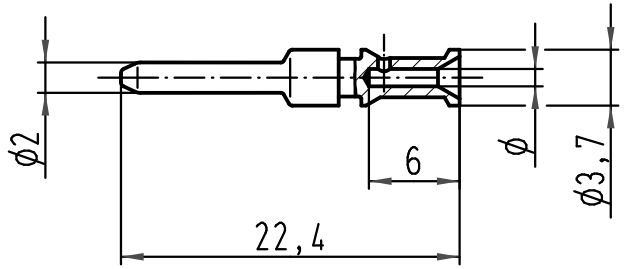

Buchsenkontakt
female contact

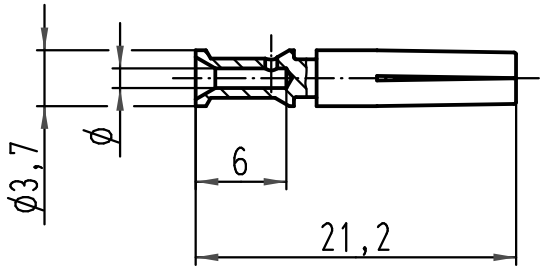

	Bestell-Nummer /*PART NO* versilbert /*silverplated*	ϕ	Leiterquerschnitt *wire gauge* mm²	AWG	Abisolierlänge der Litze *stripping length*
Stiftkontakt *male contact*	09 35 000 6103	1,15	0,5	20	6,0
	09 35 000 6104	1,3	0,75	18	
	09 35 000 6105	1,45	1,0	18	
	09 35 000 6106	1,75	1,5	16	
	09 35 000 6107	2,25	2,5	14	
Buchsenkontakt *female contact*	09 35 000 6203	1,15	0,5	20	6,0
	09 35 000 6204	1,3	0,75	18	
	09 35 000 6205	1,45	1,0	18	
	09 35 000 6206	1,75	1,5	16	
	09 35 000 6207	2,25	2,5	14	

All Dimensions in mm
Original Size DIN A 4

Techn. Character.

Nicht tolerierte Maße/ *Free size tolerances*

	Dat.	Name	Maßstab/ *Scale*
Detail.	10.11.10	ML	2:1
Insp.		Be	
Stand.			

Han P Kontakte gedreht 16A
Han P contacts turned 16A

Mod.	Dat.	Name
A		

HARTING Electric GmbH & Co. KG
D-32339 Espelkamp

TB 09 35 000 6...

Sub. f. TB 09 35 000 6... v. 28.03.07

Blatt/ *page* /

Mouser Electronics

Authorized Distributor

Click to View Pricing, Inventory, Delivery & Lifecycle Information:

HARTING:
09350006107