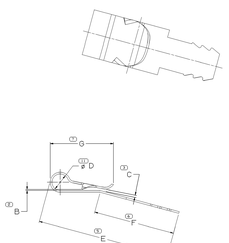

TYPE 101
VIEW SCALE DOES NOT REFLECT ACTUAL PART SIZE

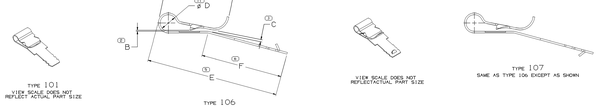

VIEW SCALE DOES NOT REFLECT ACTUAL PART SIZE

VIEW SCALE DOES NOT REFLECT ACTUAL PART SIZE

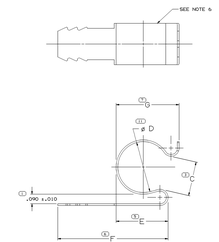

VIEW SCALE DOES NOT REFLECT ACTUAL PART SIZE

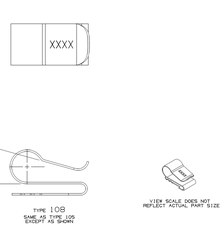

VIEW SCALE DOES NOT REFLECT ACTUAL PART SIZE

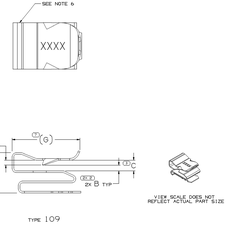

VIEW SCALE DOES NOT REFLECT ACTUAL PART SIZE

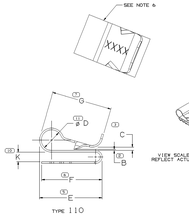

VIEW SCALE DOES NOT REFLECT ACTUAL PART SIZE

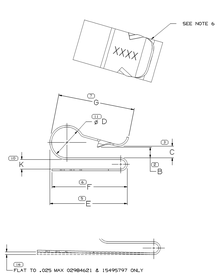

TYPES 102 & 105

VIEW SCALE DOES NOT REFLECT ACTUAL PART SIZE

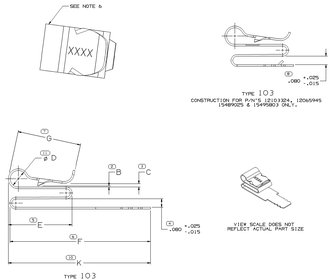

VIEW SCALE DOES NOT REFLECT ACTUAL PART SIZE

PART NO	REV	SYMBOL	STATUS	MATL SIZE	MATL SPEC	PROCESS NOTES	CODE	G.C. NO.	PART NO	REV	SYMBOL	STATUS	PROCESS NOTES	CODE	G.C. NO.	TYPE	APPLICABLE STOCK THK.	STAMP	B ±.010	C ±.005	D ±.005	E	F	G	K	N.S.-E REQ'D	REPLACED BY
				.014 X .291	MFG:XXXX				15495815	C1	AE		B1	--	--	106	.090	--	.010	.030	.156	.550	.570±.015	1.530	.090±.020	--	--
				.014 X .438	MFG:XXXX				12103213	C2	AE		1.00	6/60	B-304	105	.090	--	.005	.030	.250	1.00	.710	1.530	.090±.020	--	--
				.014 X .291	SAE 1050				15495960	C1	AE		1.20	6/60	B-304	105	.090	--	.010+.040	.110+.060	.250	1.20	.710	1.530	.090±.030	--	--
				.014 X .291	SAE 1050				15495961	C1	AE		1.20	6/60	B-304	105	.090	--	.010+.040	.110+.060	.250	1.20	.710	1.530	.090±.030	--	--
				.014 X .291	SAE 1050				15495962	C1	AE		1.20	6/60	B-304	105	.090	--	.010+.040	.110+.060	.250	1.20	.710	1.530	.090±.030	--	--
				.014 X .291	SAE 1050				15495963	C1	AE		1.20	6/60	B-304	105	.090	--	.010	.030	.156	.550	.570±.015	1.530	.090±.020	--	--
				.014 X .291	SAE 1050				15495964	C1	AE		1.20	6/60	B-304	105	.090	--	.010	.030	.156	.550	.570±.015	1.530	.090±.020	--	--
				.014 X .291	MFG:SAE				15495965	C1	AE		1.20	6/60	B-304	105	.090	--	.010	.030	.156	.550	.570±.015	1.530	.090±.020	--	--
				.014 X .291	MFG:SAE				15495966	C1	AE		1.20	6/60	B-304	105	.090	--	.010	.030	.156	.550	.570±.015	1.530	.090±.020	--	--
				.014 X .291	MFG:SAE				15495967	C1	AE		1.20	6/60	B-304	105	.090	--	.010	.030	.156	.550	.570±.015	1.530	.090±.020	--	--
				.014 X .291	MFG:SAE				15495968	C1	AE		1.20	6/60	B-304	105	.090	--	.010	.030	.156	.550	.570±.015	1.530	.090±.020	--	--
				.014 X .291	MFG:SAE				15495969	C1	AE		1.20	6/60	B-304	105	.090	--	.010	.030	.156	.550	.570±.015	1.530	.090±.020	--	--
				.014 X .291	MFG:SAE				15495970	C1	AE		1.20	6/60	B-304	105	.090	--	.010	.030	.156	.550	.570±.015	1.530	.090±.020	--	--
				.014 X .291	MFG:SAE				15495971	C1	AE		1.20	6/60	B-304	105	.090	--	.010	.030	.156	.550	.570±.015	1.530	.090±.020	--	--
				.014 X .291	MFG:SAE				15495972	C1	AE		1.20	6/60	B-304	105	.090	--	.010	.030	.156	.550	.570±.015	1.530	.090±.020	--	--
				.014 X .291	MFG:SAE				15495973	C1	AE		1.20	6/60	B-304	105	.090	--	.010	.030	.156	.550	.570±.015	1.530	.090±.020	--	--
				.014 X .291	MFG:SAE				15495974	C1	AE		1.20	6/60	B-304	105	.090	--	.010	.030	.156	.550	.570±.015	1.530	.090±.020	--	--
				.014 X .291	MFG:SAE				15495975	C1	AE		1.20	6/60	B-304	105	.090	--	.010	.030	.156	.550	.570±.015	1.530	.090±.020	--	--
				.014 X .291	MFG:SAE				15495976	C1	AE		1.20	6/60	B-304	105	.090	--	.010	.030	.156	.550	.570±.015	1.530	.090±.020	--	--
				.014 X .291	MFG:SAE				15495977	C1	AE		1.20	6/60	B-304	105	.090	--	.010	.030	.156	.550	.570±.015	1.530	.090±.020	--	--
				.014 X .291	MFG:SAE				15495978	C1	AE		1.20	6/60	B-304	105	.090	--	.010	.030	.156	.550	.570±.015	1.530	.090±.020	--	--
				.014 X .291	MFG:SAE				15495979	C1	AE		1.20	6/60	B-304	105	.090	--	.010	.030	.156	.550	.570±.015	1.530	.090±.020	--	--
				.014 X .291	MFG:SAE				15495980	C1	AE		1.20	6/60	B-304	105	.090	--	.010	.030	.156	.550	.570±.015	1.530	.090±.020	--	--
				.014 X .291	MFG:SAE				15495981	C1	AE		1.20	6/60	B-304	105	.090	--	.010	.030	.156	.550	.570±.015	1.530	.090±.020	--	--
				.014 X .291	MFG:SAE				15495982	C1	AE		1.20	6/60	B-304	105	.090	--	.010	.030	.156	.550	.570±.015	1.530	.090±.020	--	--
				.014 X .291	MFG:SAE				15495983	C1	AE		1.20	6/60	B-304	105	.090	--	.010	.030	.156	.550	.570±.015	1.530	.090±.020	--	--
				.014 X .291	MFG:SAE				15495984	C1	AE		1.20	6/60	B-304	105	.090	--	.010	.030	.156	.550	.570±.015	1.530	.090±.020	--	--
				.014 X .291	MFG:SAE				15495985	C1	AE		1.20	6/60	B-304	105	.090	--	.010	.030	.156	.550	.570±.015	1.530	.090±.020	--	--
				.014 X .291	MFG:SAE				15495986	C1	AE		1.20	6/60	B-304	105	.090	--	.010	.030	.156	.550	.570±.015	1.530	.090±.020	--	--
				.014 X .291	MFG:SAE				15495987	C1	AE		1.20	6/60	B-304	105	.090	--	.010	.030	.156	.550	.570±.015	1.530	.090±.020	--	--
				.014 X .291	MFG:SAE				15495988	C1	AE		1.20	6/60	B-304	105	.090	--	.010	.030	.156	.550	.570±.015	1.530	.090±.020	--	--
				.014 X .291	MFG:SAE				15495989	C1	AE		1.20	6/60	B-304	105	.090	--	.010	.030	.156	.550	.570±.015	1.530	.090±.020	--	--
				.014 X .291	MFG:SAE				15495990	C1	AE		1.20	6/60	B-304	105	.090	--	.010	.030	.156	.550	.570±.015	1.530	.090±.020	--	--
				.014 X .291	MFG:SAE				15495991	C1	AE		1.20	6/60	B-304	105	.090	--	.010	.030	.156	.550	.570±.015	1.530	.090±.020	--	--
				.014 X .291	MFG:SAE				15495992	C1	AE		1.20	6/60	B-304	105	.090	--	.010	.030	.156	.550	.570±.015	1.530	.090±.020	--	--
				.014 X .291	MFG:SAE				15495993	C1	AE		1.20	6/60	B-304	105	.090	--	.010	.030	.156	.550	.570±.015	1.530	.090±.020	--	--
				.014 X .291	MFG:SAE				15495994	C1	AE		1.20	6/60	B-304	105	.090	--	.010	.030	.156	.550	.570±.015	1.530	.090±.020	--	--
				.014 X .291	MFG:SAE				15495995	C1	AE		1.20	6/60	B-304	105	.090	--	.010	.030	.156	.550	.570±.015	1.530	.090±.020	--	--
				.014 X .291	MFG:SAE				15495996	C1	AE		1.20	6/60	B-304	105	.090	--	.010	.030	.156	.550	.570±.015	1.530	.090±.020	--	--
				.014 X .291	MFG:SAE				15495997	C1	AE		1.20	6/60	B-304	105	.090	--	.010	.030	.156	.550	.570±.015	1.530	.090±.020	--	--
				.014 X .291	MFG:SAE				15495998	C1	AE		1.20	6/60	B-304	105	.090	--	.010	.030	.156	.550	.570±.015	1.530	.090±.020	--	--
				.014 X .291	MFG:SAE				15495999	C1	AE		1.20	6/60	B-304	105	.090	--	.010	.030	.156	.550	.570±.015	1.530	.090±.020	--	--
				.014 X .291	MFG:SAE				15496000	C1	AE		1.20	6/60	B-304	105	.090	--	.010	.030	.156	.550	.570±.015	1.530	.090±.020	--	--
				.014 X .291	MFG:SAE				15496001	C1	AE		1.20	6/60	B-304	105	.090	--	.010	.030	.156	.550	.570±.015	1.530	.090±.020	--	--
				.014 X .291	MFG:SAE				15496002	C1	AE		1.20	6/60	B-304	105	.090	--	.010	.030	.156	.550	.570±.015	1.530	.090±.020	--	--
				.014 X .291	MFG:SAE				15496003	C1	AE		1.20	6/60	B-304	105	.090	--	.010	.030	.156	.550	.570±.015	1.530	.090±.020	--	--
				.014 X .291	MFG:SAE				15496004	C1	AE		1.20	6/60	B-304	105	.090	--	.010	.030	.156	.550	.570±.015	1.530	.090±.020	--	--
				.014 X .291	MFG:SAE				15496005	C1	AE		1.20	6/60	B-304	105	.090	--	.010	.030	.156	.550	.570±.015	1.530	.090±.020	--	--
				.014 X .291	MFG:SAE				15496006	C1	AE		1.20	6/60	B-304	105	.090	--	.010	.030	.156	.550	.570±.015	1.530	.090±.020	--	--
				.014 X .291	MFG:SAE				15496007	C1	AE		1.20	6/60	B-304	105	.090	--	.010	.030	.156	.550	.570±.015	1.530	.090±.020	--	--
				.014 X .291	MFG:SAE				15496008	C1	AE		1.20	6/60	B-304	105	.090	--	.010	.030	.156	.550	.570±.015	1.530	.090±.020	--	--
				.014 X .291	MFG:SAE				15496009	C1	AE		1.20	6/60	B-304	105	.090	--	.010	.030	.156	.550	.570±.015	1.530	.090±.020	--	--
				.014 X .291	MFG:SAE				15496010	C1	AE		1.20	6/60	B-304	105	.090	--	.010	.030	.156	.550	.570±.015	1.530	.090±.020	--	--
				.014 X .291	MFG:SAE				15496011	C1	AE		1.20	6/60	B-304	105	.090	--	.010	.030	.156	.550	.570±.015	1.530	.090±.020	--	--
				.014 X .291	MFG:SAE				15496012	C1	AE		1.20	6/60	B-304	105	.090	--	.010	.030	.156	.550	.570±.015	1.530	.090±.020	--	--
				.014 X .291	MFG:SAE				15496013	C1	AE		1.20	6/60	B-304	105	.090	--	.010	.030	.156	.550	.570±.015	1.530	.090±.020	--	--
				.014 X .291	MFG:SAE				15496014	C1	AE		1.20	6/60	B-304	105	.090	--	.010	.030	.156	.550	.570±.015	1.530	.090±.020	--	--
				.014 X .291	MFG:SAE				15496015	C1	AE		1.20	6/60	B-304	105	.090	--	.010	.030	.156	.550	.570±.015	1.530	.090±.020	--	--
				.014 X .291	MFG:SAE				15496016	C1	AE		1.20	6/60	B-304	105	.090	--	.010	.030	.156	.550	.570±.015	1.530	.090±.020	--	--
				.014 X .291	MFG:SAE				15496017	C1	AE		1.20	6/60	B-304	105	.090	--	.010	.030	.156	.550	.570±.015	1.530	.090±.020	--	--
				.014 X .291	MFG:SAE				15496018	C1	AE		1.20	6/60	B-304	105	.090	--	.010	.030	.156	.550	.570±.015	1.530	.090±.020	--	--
				.014 X .291	MFG:SAE				15496019	C1	AE		1.20	6/60	B-304	105	.090	--	.010	.030	.156	.550	.570±.015	1.530	.090±.020	--	--
				.014 X .291	MFG:SAE				15496020	C1	AE		1.20	6/60	B-304	105	.090	--	.010	.030	.156	.550	.570±.015	1.530	.090±.020	--	--
				.014 X .291	MFG:SAE				15496021	C1	AE		1.20	6/60	B-304	105	.090	--	.010	.030	.156	.550	.570±.015	1.530	.090±.020	--	--
				.014 X .291	MFG:SAE				15496022	C1	AE		1.20	6/60	B-304	105	.090	--	.010	.030	.156	.550	.570±.015	1.530	.090±.020	--	--
				.014 X .438	SAE 1050				12103224	B6	AE		1.00	6/60	B-304	105	.090	--	.005	.030	.250	1.00	.710	1.530	.090±.020	--	--
				.014 X .438	SAE 1050				12103225	B6	AE		1.00	6/60	B-304	105	.090	--	.005	.030	.250	1.00	.710	1.530	.090±.020	--	--
				.014 X .438	SAE 1050				12103226	B6	AE		1.00	6/60	B-304	105	.090	--	.005	.030	.250	1.00	.710	1.530	.090±.020	--	--
				.014 X .438	SAE 1050				12103227	B6	AE		1.00	6/60	B-304	105	.090	--	.005	.030	.250	1.00	.710	1.530	.090±.020	--	--
				.014 X .438	SAE 1050				12103228	B6	AE		1.00	6/60	B-304	105	.090	--	.005	.030	.250	1.00	.710	1.530	.090±.020	--	--
				.014 X .438	SAE 1050				12103229	B6	AE		1.00	6/60	B-304	105	.090	--	.005	.030	.250	1.00	.710	1.530	.090±.020	--	--
				.014 X .438	SAE 1050				12103230	B6	AE		1.00	6/60	B-304	105	.090	--	.005	.030	.250	1.00	.710	1.530	.090±.020	--	--
				.014 X .438	SAE 1050				12103231	B6	AE		1.00	6/60	B-304	105	.090	--	.005	.030	.250	1.00	.710	1.530	.090±.020	--	--
				.014 X .438	SAE 1050				12103232	B6	AE		1.00	6/60	B-304	105	.090	--	.005	.030	.250	1.00	.710	1.530	.090±.020	--	--
				.014 X .438	SAE 1050				12103233	B6	AE		1.00	6/60	B-304	105	.090	--	.005	.030	.250	1.00	.710	1.530	.090±.020	--	--
12117362	B3			.014 X .291	MFG:SAE		6/60	C-2034	12117362	A4	AE		1.00	6/60	B-304	105	.090	--	.010+.010	.030+.010	.250	1.00	.710	1.530	.090±.020	--	--
12117363	B3			.014 X .291	MFG:SAE		6/60	C-2034	12117363	A4	AE		1.00	6/60	B-304	105	.090	--	.010+.010	.030+.010	.250	1.00	.710	1.530	.090±.020	--	--
12117364	B3			.014 X .291	MFG:SAE		6/60	C-2034	12117364	A4	AE		1.00	6/60	B-304	105	.090	--	.010+.010	.030+.010	.250	1.00	.710	1.530	.090±.020	--	--
				.014 X .291	MFG:SAE				15496024	B6	AE		1.00	6/60	B-304	105	.090	--	.005	.030	.250	1.00	.710	1.530	.090±.020	--	--
				.014 X .291	MFG:SAE				15496025	B6	AE		1.00	6/60	B-304	105	.090	--	.005	.030	.250	1.00	.710	1.530	.090±.020	--	--
				.014 X .291	MFG:SAE				15496026	B6	AE		1.00	6/60	B-304	105	.090	--	.005	.030	.250	1.00	.710	1.530	.090±.020	--	--
				.014 X .291	MFG:SAE				15496027	B6	AE		1.00	6/60	B-304	105	.090	--	.005	.030	.250	1.00	.710	1.530	.090±.020	--	--
				.014 X .291	MFG:SAE				15496028	B6	AE		1.00	6/60	B-304	105	.090	--	.005	.030	.250	1.00	.710	1.530	.090±.020	--	--
				.014 X .291	MFG:SAE				15496029	B6	AE		1.00	6/60	B-304	105	.090	--	.005	.030	.250	1.00	.710	1.530	.090±.020	--	--
				.014 X .291	MFG:SAE				15496030	B6	AE		1.00	6/60	B-304	105	.090	--	.005	.030	.250	1.00	.710	1.530	.090±.020	--	--
				.014 X .291	MFG:SAE				15496031	B6	AE		1.00	6/60	B-304	105	.090	--	.005	.030	.250	1.00	.710	1.530	.090±.020	--	--
				.014 X .291	MFG:SAE				15496032	B6	AE		1.00	6/60	B-304	105	.090	--	.005	.030	.250	1.00	.710	1.530	.090±.020	--	--
				.014 X .291	MFG:SAE				15496033	B6	AE		1.00	6/60	B-304	105	.090	--	.005	.030	.250	1.00	.710	1.530	.090±.020	--	--
				.014 X .291	MFG:SAE				15496034	B6	AE		1.00	6/60	B-304	105	.090	--	.005	.030	.250	1.00	.710	1.530	.090±.020	--	--
				.014 X .291	MFG:SAE				15496035	B6	AE		1.00	6/60	B-304	105	.090	--	.005	.030	.250	1.00	.710	1.530	.090±.020	--	--
				.014 X .291	MFG:SAE				15496036	B6	AE		1.00	6/60	B-304	105	.090	--	.005	.030	.250	1.00	.710	1.530	.090±.020	--	--
				.014 X .291	MFG:SAE				15496037	B6	AE		1.00	6/60	B-304	105	.090	--	.005	.030	.250	1.00	.710	1.530	.090±.020	--	--
				.014 X .291	MFG:SAE				15496038	B6	AE		1.00	6/60	B-304	105	.090	--	.005	.030	.250	1.00	.710	1.530	.090±.020	--	--
				.014 X .291	MFG:SAE				15496039	B6	AE		1.00	6/60	B-304	105	.090	--	.005	.030	.250	1.00	.710	1.530	.090±.020	--	--
				.014 X .291	MFG:SAE				15496040	B6	AE		1.00	6/60	B-304	105	.090	--	.005	.030	.250	1.00	.710	1.530	.090±.020	--	--
				.014 X .291	MFG:SAE				15496041	B6	AE		1.00	6/60	B-304	105	.090	--	.005	.030	.250	1.00	.710	1.530	.090±.020	--	--
				.014 X .291	MFG:SAE				15496042	B6	AE		1.00	6/60	B-304	105	.090	--	.005	.030	.250	1.00	.710	1.530	.090±.020	--	--
				.014 X .291	MFG:SAE				15496043	B6	AE		1.00	6/60	B-304	105	.090	--	.005	.030	.250	1.00	.710	1.530	.090±.020	--	--
				.014 X .291	MFG:SAE				15496044	B6	AE		1.00	6/60	B-304	105	.090	--	.005	.030	.250	1.00	.710	1.530	.090±.020	--	--
				.014 X .291	MFG:SAE		6/60	C-2034	15496045	C1	AE		1.20	6/60	B-304	105	.090	--	.010	.030	.156	.550	.570±.015	1.530	.090±.020	--	--
12065945	B3			.014 X .291	MFG:SAE		6/60	C-2034	12065945	A4	AE		1.00	6/60	B-304	105	.090	--	.010+.010	.030+.010	.250	1.00	.710	1.530	.090±.020	--	--
15495825	B3			.014 X .291	MFG:SAE		6/60	C-2034	15495825	A4	AE		1.00	6/60	B-304	105	.090	--	.010+.010	.030+.010	.250	1.00	.710	1.530	.090±.020	--	--
15495893	B3			.014 X .291	MFG:SAE		6/60	C-2034	15495893	A4	AE		1.00	6/60	B-304	105	.090	--	.010+.010	.030+.010	.250	1.00	.710	1.530	.090±.020	--	--

SYMBOL DEFINITION		MISSING SYMBOLS
A DIMENSION WITHOUT AN INSPECTION REPORT SYMBOL DOES NOT REQUIRE INSPECTION. IT MAY BE CONTROLLED ON THE INDIVIDUAL COMPONENT DRAWING.	TOTAL NO OF INSPECTIONS REQUIRED: 50	12-13
	LAST NO. USED: 16	

SYM	ZONE	REVISION HISTORY	ECN	BY	DATE
PLANT	B	CLAIMED REV CHANGE ALL PARTS - UPDATED TO LATEST REV	25552	JCO	08
12A02	B	28 - - - 2X/AAAR - RELEASED	23512	DJ	08
2T600	B	10 - - - 2X/AAAR - REVISED TYPE NOTE: 15491.000 RELEASED	23123	DJ	08
3B400	B	11 - - - ALL ACTIVE PARTS - REVISED	21264	SW	08
3D400	B	12 - - - 2X/AAAR - REVISED PROCESS NOTE B	24871	TJ	08
3A600	B	13 - - - 2X/AAAR - RELEASED AND ADDED PROCESS NOTE D	24426	TJ	08
4X600	B	14 - - - 2X/AAAR,B & 2X/AAAR - REVISED BRAPHICS	24426	TJ	08
5A600	B	15 - - - 2X/AAAR - RELEASED	24914	TJ	08
7A600	B	16 - - - 2X/AAAR - RELEASED	25218	TJ	08
7A600	B	17 - - - 2X/ECH AND 2X/BAATT - RELEASED	25218	TJ	08
2X400	B	18 - - - 2X/AAAR - REVISED PROCESS NOTE: 2X/AAAR, 2X/ECH, 2X/BAATT - PROCESS NOTES WERE REVISED	25418	JH	08
PLANT	B	19 - - - 2X/ECH - RELEASED	25426	DJ	08
2L200	B	20 - - - 2X/ECH,BK & 2X/AAAR,BL - RELEASED 2X/AAAR,BK,BL - REVISED PROCESS NOTE: 2X/AAAR,BK,BL - UPDATED TO LATEST REV	25426	JH	08
2D200	B	21 - - - ALL PARTS - REVISED PROCESS NOTES 1 & 2X/AAAR,BK & 2X/AAAR,BL - RELEASED	25426	JH	08
2D200	B	22 - - - 2X/ECH,BT - "B" 2X B NO. ADDED.2D2	26.2D2	JB	08
2T200	B	23 - - - 2X/ECH & 2X/BAAAA - REMOVED STAMP FOR 2X/ECH (BAAAA) - ADDED 2X/BAAAA - REVISED PROCESS NOTE - ADDED 2X/BAAAA - ADDED 2X OPTIONAL CONSTRUCTION NOTE	26.T12	JB	08
2L200	B	24 - - - 2X/AAAR,B & 2X/BAAA - ADDED MATL SPEC 2X/BAAA - RELEASED	26A30	PT	08
2A200	B	25 - - - 2X/AAAR - OBSOLETE AND REPLACED BY 2X/AAAR,BM	26.1A2	JB	08
2N200	B	26 - - - 2X/AAAR & 2X/AAAR - REMOVED TAB	26.N2A	JB	08
1N200	B	27 - - - 2X/ECH,BJ, BRAAAAC, 2X/ECH,BK, BRAAAAC, 2X/ECH,BL, BRAAAAC, 2X/ECH,BM, BRAAAAC, 2X/ECH,BN, BRAAAAC, 2X/ECH,BP, BRAAAAC, 2X/ECH,BQ, BRAAAAC - REVISED 2X/ECH,BJ, BRAAAAC, 2X/ECH,BK, BRAAAAC, 2X/ECH,BL, BRAAAAC, 2X/ECH,BM, BRAAAAC, 2X/ECH,BN, BRAAAAC, 2X/ECH,BP, BRAAAAC, 2X/ECH,BQ, BRAAAAC	27.1N2	KDE	08
1N200	B	28 - - - 2X/ECH - OBSOLETE	27.1N2	JC	08
2T200	B	29 - - - 2X/BAAAA - OBSOLETE	27.N.T	BJ	08
3B400	B	30 - - - ALL ACTIVE PARTS - REVISED LAYOUT DRAWING AND QUANT	27A78	JC	08
3A400	B	31 - - - 2X/BRAAA - UPDATED PER ATTACHED	27.U.J	TH	08
2T700	B	32 - - - 2X/AAAR,B 2X/AAAR - OBSOLETE	27.T98	MW	08
1M700	B	33 - - - 2X/AAAR,B & 2X/AAAR - UPDATED PER ATTACHED	27.B11	KDE	08
2U400	B	34 - - - 2X/BAAA - BIG REPRINTS AND NEW VENDOR - REVISED TW, T1, PLAT, MATL SPEC 2X/BAAA - REVISED PROCESS NOTE 2X/BAAA - 2X/AAAR & 2X/AAAR - REVISED PROCESS NOTE 4X.	27.N.U	JC	08
2W.5A	B	35 - - - 2X/ECH - CORRECTED PROCESS NOTE TO 2X ASS. 1, 2X AND REMOVED LABEL	28.5A6	STJ	08
3L.A6A	B	36 - - - 2X/AAAR - RELEASED	28 3BY	BPJ	08
3D.A6	B	37 - - - 2X/AAAR - RELEASED	28.D3	PT	08
3D.A6	B	38 - - - 2X/AAAR - RELEASED	28A3A	CJS	08
2T.T27	B	39 - - - 2X/AAAR,B - REVISED STAMP "P" FROM CHART	28A.B2	PJ	08
2BW.D7	B	40 - - - 2X/AAAR,B - 2X/AA "B" NO. ADD.2D3 - 2X/AAAR,B - 2X/AAAR,B - REVISED PROCESS NOTE:

Mouser Electronics

Authorized Distributor

Click to View Pricing, Inventory, Delivery & Lifecycle Information:

Aptiv:

15495957 15495798 15495797 15495803 15495806 15495960 15495804 15495796-B