THIS DRAWING IS UNPUBLISHED. RELEASED FOR PUBLICATION –,– .
© COPYRIGHT – BY TYCO ELECTRONICS CORPORATION. ALL INTERNATIONAL RIGHTS RESERVED.

| LOC | DIST |
|---|---|
| G | 02 |

REVISIONS

| P | LTR | DESCRIPTION | DATE | DWN | APVD |
|---|---|---|---|---|---|
| | J2 | REVISED PER ECR–09–026553 | 04DEC09 | JR | TM |

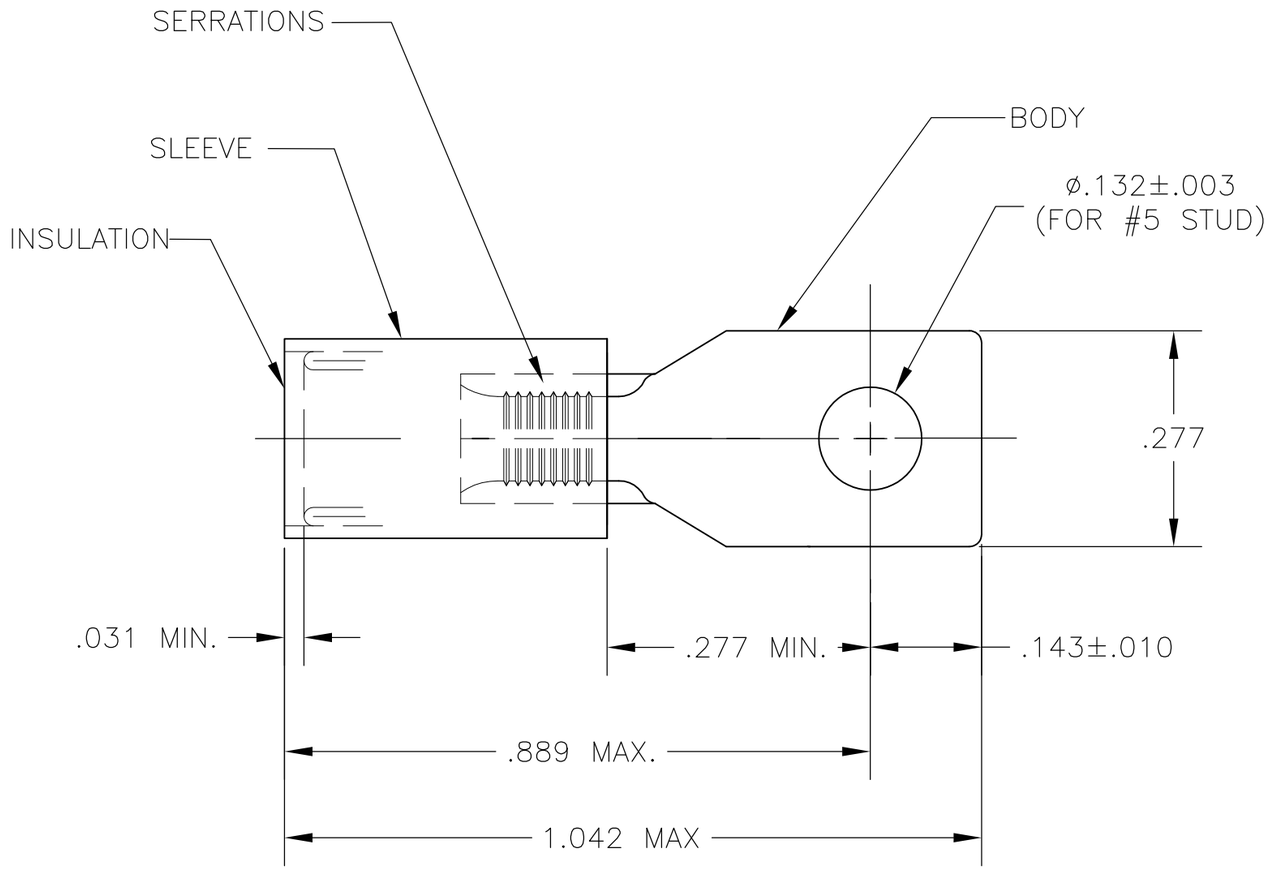


1. SUPERSEDED BY 327954
2. TONGUE MATERIAL THK=.040±.002 FOR .150 TO .230 WIRE INS. DIA
3. MEETS MS17143–12, CLASS 1 & 2
4. MEETS MS17143–12, CLASS 2

| QTY | DESCRIPTION | PART NO | MATERIAL & FINISH |
|---|---|---|---|
| OBSOLETE | 2–327954–1 ON TAPE | 2–327954–3 | INSULATION: NYLON(MIL–M–20693) TYPE I COLOUR: YELLOW BODY&SLEEVE: COPPER (QQ–C–576) TIN PL (MIL–T–10727) |
| OBSOLETE | WIRE TERMINAL | 2–327954–1 | |
| 1 (1) | 327954 ON TAPE | (4) 2–327954–2 | INSULATION: NYLON COLOUR: YELLOW SLEEVE: COPPER (QQ–C–576) BODY: COPPER (QQ–C–576) TIN PL (MIL–T–10727) |
| 1 | WIRE TERMINAL | (3) 327954 | |

THIS DRAWING IS A CONTROLLED DOCUMENT.

DIMENSIONS: INCHES

TOLERANCES UNLESS OTHERWISE SPECIFIED:

| | |
|---|---|
| 0 PLC | ± – |
| 1 PLC | ± – |
| 2 PLC | ± – |
| 3 PLC | ± .008 |
| 4 PLC | ± – |
| ANGLES | ± 5° |

MATERIAL: SEE TABLE

FINISH: SEE TABLE

DWN RAGHAVENDRA HM 11JUN08
CHK T MICHIELUTTI 11JUN08
APVD T MICHIELUTTI 11JUN08
PRODUCT SPEC —
APPLICATION SPEC —
WEIGHT —

Tyco Electronics
Tyco Electronics Corporation
Harrisburg, PA 17105–3608

NAME: WIRE TERMINAL, PIDG, RECTANGULAR TONGUE WIRE SIZE : 12–10

| SIZE | CAGE CODE | DRAWING NO | RESTRICTED TO |
|---|---|---|---|
| A3 | 00779 | C–327954 | — |

CUSTOMER DRAWING

| SCALE | SHEET | REV |
|---|---|---|
| 5:1 | 1 OF 1 | J2 |

# Mouser Electronics

Authorized Distributor

Click to View Pricing, Inventory, Delivery & Lifecycle Information:

TE Connectivity:
327954