THIS DRAWING IS UNPUBLISHED. RELEASED FOR PUBLICATION
© COPYRIGHT BY TYCO ELECTRONICS CORPORATION. ALL RIGHTS RESERVED.

LOC	DIST
DS	–

REVISIONS

P	LTR	DESCRIPTION	DATE	DWN	APVD
	D	RELEASED (FC00-0050-02)	28.MAR.'02	HS	CS
	A	REVISED (ECR-09-002852)	10.FEB.'09	KT	HG

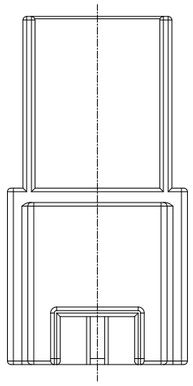

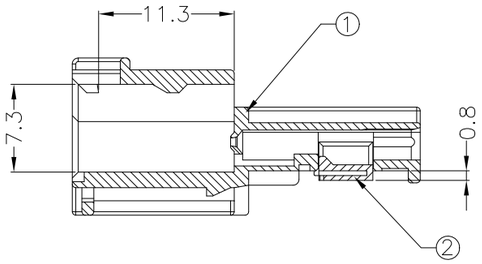

SECTION A-A
(SCALE 2/1)

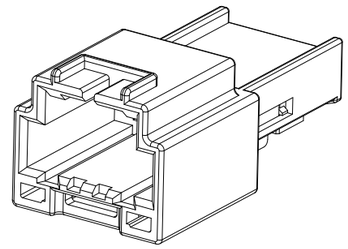

3D VIEW

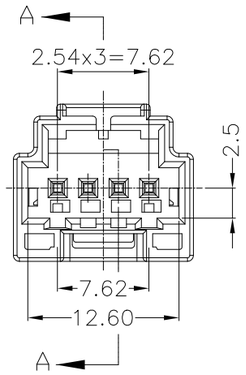

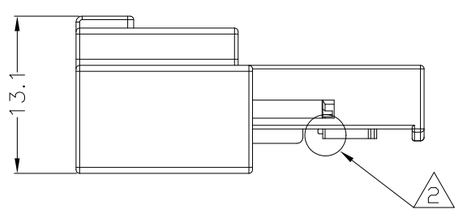

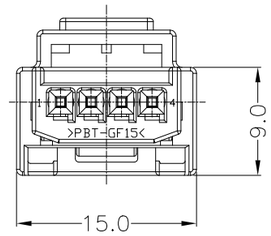

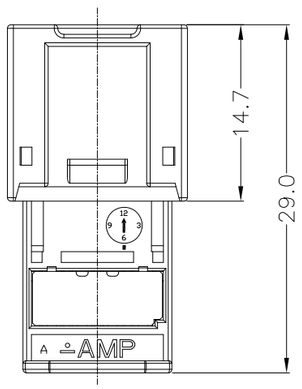

NOTES

1. GENERAL TOLERANCE IS ±0.3
2. CONDITION OF DELIVERY : DBL IN 1ST LOCKING POSITION
3. APPLIED CLIP HSG:

Part NO.	PANEL THICKNESS	PANEL HOLE SIZE
368165	0.7~1.6mm	ø7.0 ±0.1, 6.5, 3.0
368373	0.5~2.0mm	ø7.0 ±0.1

4. APPLIED PLUG ASS'Y P/N: 936119
5. APPLIED TAB CONTACT P/N:

Part NO.	928918	963716
WIRE SIZE(mm²)	0.25~0.5	0.75

NO	COLOR	MATERIAL	DESCRIPTION	P/N	QTY	ASSY P/N
2	WHITE	PBT GF15	DBL HSG	936123-1	1	936121-2
1 (A)	YELLOW	PBT GF15	CAP HSG	936122-2	1	
	BLACK	PBT GF15	CAP HSG	936122-1		936121-1

THIS DRAWING IS A CONTROLLED DOCUMENT FOR TYCO ELECTRONICS CORPORATION IT IS SUBJECT TO CHANGE AND THE CONTROLLING ENGINEERING ORGANIZATION SHOULD BE CONTACTED FOR THE LATEST REVISION.

DIMENSIONS: MM

TOLERANCES UNLESS OTHERWISE SPECIFIED:
0 PLC ±
1 PLC ±
2 PLC ±
3 PLC ±
4 PLC ±
ANGLES ±

MATERIAL: SEE TABLE

FINISH:

DWN KT JUNG
CHK JW JUNG
APVD HG CHO
PRODUCT SPEC –
APPLICATION SPEC –
WEIGHT –

Tyco Electronics
AMP KOREA, Kyungsan, Korea

NAME: MQS 4P CAP ASSEMBLY

SIZE	CAGE CODE	DRAWING NO	RESTRICTED TO
A3	00779	C-936121	–

CUSTOMER DRAWING | SCALE 2/1 | SHEET 1 OF 1 | REV A

Mouser Electronics

Authorized Distributor

Click to View Pricing, Inventory, Delivery & Lifecycle Information:

TE Connectivity:

936121-2