PART NUMBER	REV	FIRST USED
567294 −1	M	854400−1
567294 −2	M	565435−5
567294 −3	SEE DWG 567294−3	

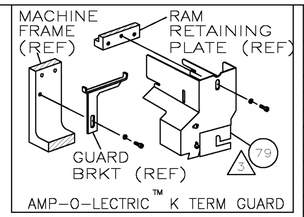

TERMINAL NAME: POWER RING ASSEMBLY	
	520936
	520937
	63496
TERM APPL SPEC	114−2087

CRIMPING DATA			
PAD LTR	CRIMP HEIGHT	WIRE SIZE	
A	.127 ±002	10	
B	.113 ±002	12	
C	.104 ±002	14	
D	.099 ±002	14	
CRIMP	SIZE	TYPE	RANGE
WIRE	.180	F	16−10
INSUL	.350	0	.220−.310
FEED	APPL INST	SET UP GAGE	LAYOUT
.625	408−8040	458637−1	L−1313
WIRE STRIP LENGTH .235−.265			

USED ON

−1	BENCH MODEL G	AIRFEED	
−2	BENCH MODEL K	AIRFEED	

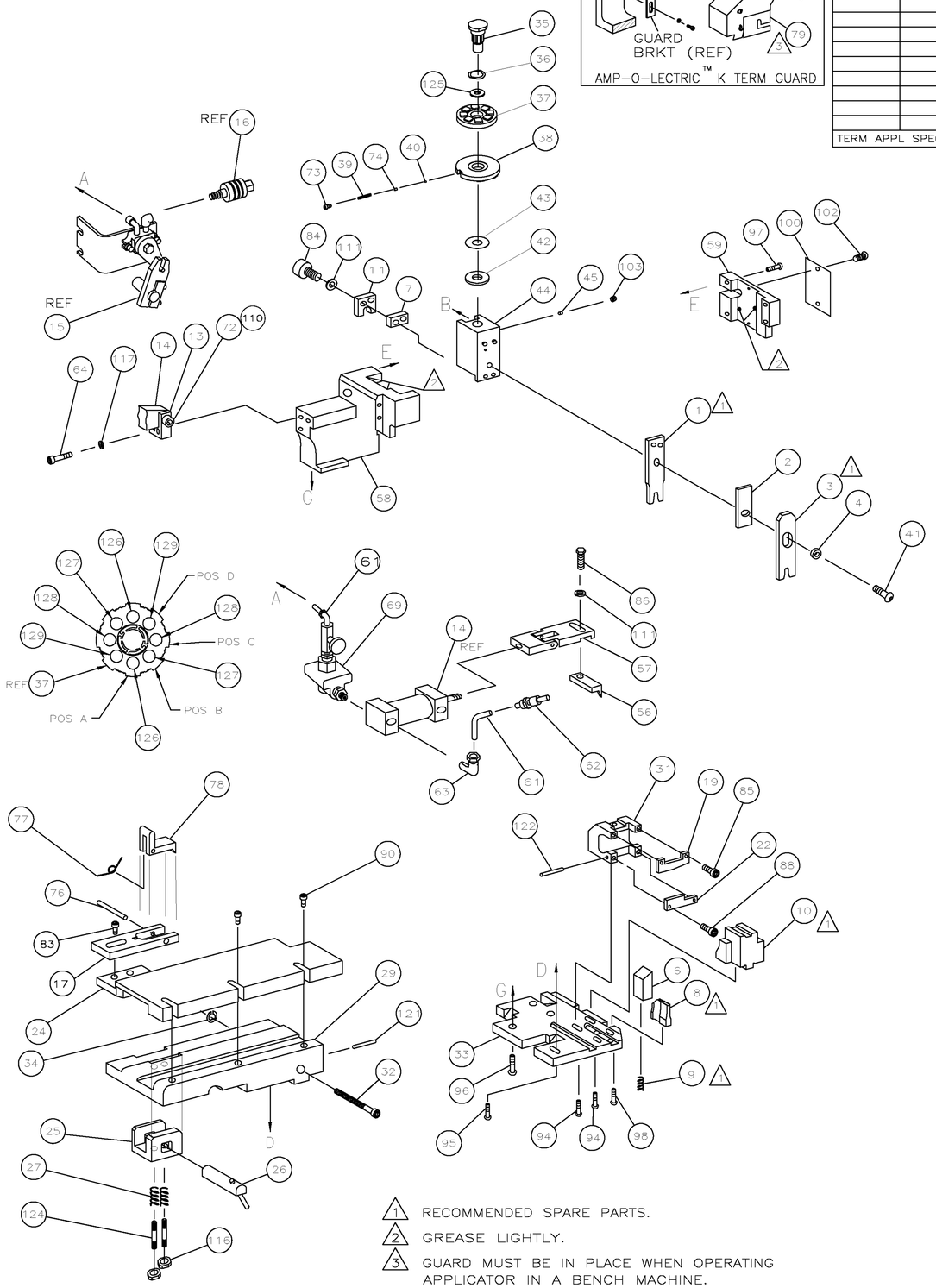

1. RECOMMENDED SPARE PARTS.
2. GREASE LIGHTLY.
3. GUARD MUST BE IN PLACE WHEN OPERATING APPLICATOR IN A BENCH MACHINE.
4. SEE DRAWING FOR COMPONENTS
5. ATTACH TO L H BRACKET PN 694928−2.
6. THIS APPLICATOR WILL NOT WORK IN THE LEADMAKER.

−2	−1	U/M	PART NO	DESCRIPTION	ITEM NO
2	2	–	8−354778−1	PIN, WIRE DISC (.2900)D	129
2	2	–	7−354778−1	PIN, WIRE DISC (.2850)C	128
2	2	–	5−354778−0	PIN, WIRE DISC (.2745)B	127
2	2	–	1−354778−8	PIN, WIRE DISC (.2585)A	126
1	1	–	986950−1	WASHER, FLAT PRECISION	125
2	2	–	22354−7	STUD, DRAG	124
					123
1	1	–	5−21028−1	PIN,SLT SPR(∅.125X.50)ADJ ROD	122
–	–	–	–	–	121
					120
					119
					118
2	2	–	21024−5	WASHER, LOCK(#10)ADJ BLOCK	117
2	2	–	21022−2	NUT,HEX MACH(8−32)SL DRAG	116
					115
2	2	–	21024−2	WASHER,LOCK(#4)FRONT STP GUIDE	114
					113
					112
3	3	–	21024−4	WASHER,LOCK(#8)STRIPPER	111
1	1	–	21024−8	WASHER, LOCK(3/8)FEED	110
					109
					108
					107
					106
					105
					104
1	1	–	21009−2	SCR,SKT SET(1/4−20x.25 LW)RAM	103
2	2	–	21017−2	SCR,DRIVE(#2x.19)ID PLATE	102
					101
1	1	–	461264−1	PLATE, IDENTIFICATION	100
					99
1	1	–	22733−8	SCR,BHC(8−32x.38 LW)ANVIL	98
4	4	–	2−21002−9	SCR,BHC(10−32x.75)CAP	97
3	3	–	2−22733−8	SCR,BHC(1/4−20x.62)HSG	96
1	1	–	3−21002−3	SCR,BHC(1/4−20x.50)SG ADJ BLK	95
5	5	–	2−21002−2	SCR,BHC(8−32 X.50)SHEAR	94
					93
					92
					91
3	3	–	2−21000−9	SCR,SHC(8−32X.75)STR GUIDE	90
					89
2	2	–	1−21000−9	SCR,SHC(6−32X.38)R SHEAR	88
					87
1	1	–	2−22603−0	SCR,HEX HD(8−32x.31)FEED FINGER	86
2	2	–	1−21000−3	SCR,SHC(4−40x.25)F ST GUIDE	85
2	2	–	2−21000−7	SCR,SHC(8−32X.50)	84
2	2	–	2−21000−6	SCR, SHC(8−32x.38)	83
					82
					81
					80
1	1	–	1−462992−3	GUARD ASSY	79
1	1	–	812991−1	FINGER, ANTI BACK UP	78
1	1	–	22713−7	SPRING,TORSION,ADJ ROD	77
1	1	–	21028−5	PIN,SLT SPR(∅.062X.44)	76
1	1	–	809398−1	GUIDE, STOCK	75
1	1	–	690603−1	SPRING, ASSIST	74
1	1	–	23030−1	SCR,SHC(6−32x.25 SL)INS DISC	73
1	1	–	3−21001−5	SCR,SHC(3/8x1.00)FEED MT	72
					71

QTY REQD PER ASSY — PARTS LIST

−2	−1	U/M	PART NO	DESCRIPTION	ITEM NO
					70
1	–	–	692655−5	AIR FEED VALVE ASSY	69
					68
					67
					66
					65
2	2	–	3−21000−9	SCR,SHC(10−32 X 1.00)AIR FEED	64
–	1	–	22294−6	ELBOW,TUBING, 1/8 NPT	63
–	1	–	23238−1	QUICK DISCONNECT	62
–	18.00	IN	27319−4	TUBING,POLY FLO ∅.25	61
					60
1	1	–	454220−7	CAP, HOUSING	59
1	1	–	454485−6	HOUSING	58
1	1	–	461062−2	FEED FINGER ASSY	57
1	1	–	2−694433−2	PAWL, FEED	56
					55
					54
					53
					52
					51
					50
					49
					48
					47
					46
1	1	–	690191−1	PLUG, NYLON	45
1	1	–	813055−1	RAM	44
1	1	–	690125−1	WASHER, LAMINATED	43
1	1	–	690124−3	WASHER, RAM	42
1	1	–	690686−2	BOLT, CRIMPER(5/16x1.00)	41
1	1	–	23241−6	BALL, STEEL	40
1	1	–	690170−1	SPRING, COMPRESSION	39
1	1	–	690142−1	DISC, INSULATION	38
1	1	–	354777−1	WIRE DISC, PLASTIC	37
1	1	–	22480−5	WASHER, SPRING	36
1	1	–	690212−1	POST, RAM	35
1	1	–	1−21986−2	RING,RETAINING	34
1	1	–	90569−1	PLATE, BASE	33
1	1	–	768735−1	SCREW, ADJUSTMENT	32
1	1	–	813072−1	MOUNT, SHEAR	31
					30
1	1	–	90628−1	PLATE, STRIP GUIDE	29
					28
2	2	–	6−22282−3	SPRING, DRAG	27
1	1	–	812990−1	LEVER, DRAG RELEASE	26
1	1	–	314871−1	DRAG,STOCK	25
1	1	–	314873−1	GUIDE, STRIP (REAR)	24
					23
1	1	–	813068−1	PLATE,RETAINING	22
					21
					20
1	1	–	314870−1	STRIPPER,FRONT	19
					18
1	1	–	90568−1	CLEVIS,BACK UP	17
REF	–	–	24042−2	VALVE, SHUT OFF	16
REF	–	–	692655−6	AIR FEED VALVE ASSY	15
1	1	–	461065−1	AIR FEED ASSEMBLY	14
1	1	–	459610−3	MOUNT, FEED BRACKET	13
					12
1	1	–	813071−3	PLATE,SHEAR UPPER	11
1	1	–	813070−3	PLATE,SHEAR LOWER	10
1	1	–	5−22279−8	SPRING,COMP,TERMINAL STRIPPER	9
1	1	–	843975−1	ANVIL	8
1	1	–	4−240641−0	SPACER, DEPRESSOR (REAR)	7
1	1	–	813065−3	RAMP,TERMINAL	6
					5
1	1	–	238009−3	SPACER, BLOCK CRIMPER	4
1	1	–	3−683454−3	CRIMPER, INSULATION	3
1	1	–	1−455888−2	SPACER, CRIMPER	2
1	1	–	1−456412−0	CRIMPER, WIRE	1

PARTS LIST

P	LTR	REVISION RECORD	DATE	DWN	APVD
	M1	ECR−11−020565	08OCT2011	L.Z	S.X

DIMENSIONS: INCHES
TOLERANCES UNLESS OTHERWISE SPECIFIED:
0 PLC ± –
1 PLC ± –
2 PLC ± .25
3 PLC ± –
4 PLC ± –
ANGLES ± –
SURFACE TEXTURE √

DWN D.SALTZER	1−20−95	MATERIAL – –
CHK C.ERISMAN	1−31−95	HEAT TREAT – –
APVD T.BEDDICK	1−31−95	TE Connectivity Harrisburg, PA 17105−3608

NAME SIDE FEED HDM APPLICATOR

SCALE	SIZE	DRAWING NO	SHEET	REV
–	A1	567294	1 OF 1	M1

CUSTOMER ACCESSIBLE PRODUCTION DRAWING

THIS DRAWING IS A CONTROLLED DOCUMENT.
THIS INFORMATION IS CONFIDENTIAL AND PROPRIETARY TO TYCO ELECTRONICS CORPORATION AND ITS WORLDWIDE SUBSIDIARIES AND AFFILIATES. IT MAY NOT BE DISCLOSED TO ANYONE OUTSIDE TYCO ELECTRONICS CORPORATION AND ITS SUBSIDIARIES AND AFFILIATES WITHOUT WRITTEN AUTHORIZATION FROM TYCO ELECTRONICS CORPORATION, HARRISBURG, PENNSYLVANIA USA.

LOC A
DIST 66
3308−8 (1/08)

Mouser Electronics

Authorized Distributor

Click to View Pricing, Inventory, Delivery & Lifecycle Information:

TE Connectivity:
567294-1