

NOIV1SN1300A, NOIV2SN1300A

VITA 1300 1.3 Megapixel 150 FPS Global Shutter CMOS Image Sensor



ON Semiconductor®

www.onsemi.com

Features

- SXGA: 1280 x 1024 Active Pixels
- 4.8 μm x 4.8 μm Pixel Size
- 1/2 inch Optical Format
- Monochrome (SN) or Color (SE)
- 150 Frames per Second (fps) at Full Resolution (LVDS)
- 37 Frames per Second (fps) at Full Resolution (CMOS)
- On-chip 10-bit Analog-to-Digital Converter (ADC)
- 8-bit or 10-bit Output Mode
- Four LVDS Serial Outputs or Parallel CMOS Output
- Random Programmable Region of Interest (ROI) Readout
- Pipelined and Triggered Global Shutter, Rolling Shutter
- On-chip Fixed Pattern Noise (FPN) Correction
- Serial Peripheral Interface (SPI)
- Automatic Exposure Control (AEC)
- Phase Locked Loop (PLL)
- High Dynamic Range (HDR)
- Dual Power Supply (3.3 V and 1.8 V)
- -40°C to +85°C Operational Temperature Range
- 48-pin LCC and Bare Die
- 475 mW Power Dissipation (LVDS)
- 290 mW Power Dissipation (CMOS)
- These Devices are Pb-Free and are RoHS Compliant

Description

The VITA 1300 is a 1/2 inch Super-eXtended Graphics Array (SXGA) CMOS image sensor with a pixel array of 1280 by 1024.

The high sensitivity 4.8 μm x 4.8 μm pixels support pipelined and triggered global shutter readout modes and can also be operated in a low noise rolling shutter mode. In rolling shutter mode, the sensor supports correlated double sampling readout, reducing noise and increasing the dynamic range.

The sensor has on-chip programmable gain amplifiers and 10-bit A/D converters. The integration time and gain parameters can be reconfigured without any visible image artifact. Optionally the on-chip automatic exposure control loop (AEC) controls these parameters dynamically. The image's black level is either calibrated automatically or can be adjusted by adding a user programmable offset.

A high level of programmability using a four wire serial peripheral interface enables the user to read out specific regions of interest. Up to 8 regions can be programmed, achieving even higher frame rates.

The image data interface of the V1-SN/SE part consists of four LVDS lanes, facilitating frame rates up to 150 frames per second. Each channel runs at 620 Mbps. A separate synchronization channel containing payload information is provided to facilitate the image reconstruction at the receive end. The V2-SN/SE part provides a parallel CMOS output interface at reduced frame rate.

The VITA 1300 is packaged in a 48-pin LCC package and is available in a monochrome and color version.

Contact your local ON Semiconductor office for more information.

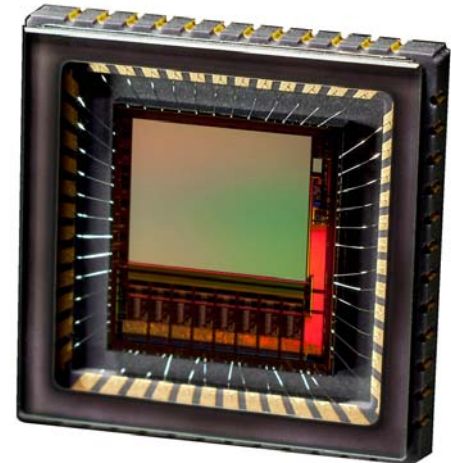

Figure 1. VITA 1300 Photograph

Applications

- Machine Vision
- Motion Monitoring
- Security
- Barcode Scanning (2D)

NOIV1SN1300A, NOIV2SN1300A

ORDERING INFORMATION

| Part Number | Mono/Color | Package |
|------------------|----------------------|------------|
| NOIV1SN1300A-QDC | LVDS Interface mono | 48-pin LCC |
| NOIV1SE1300A-QDC | LVDS Interface color | |
| NOIV2SN1300A-QDC | CMOS Interface mono | |
| NOIV2SE1300A-QDC | CMOS Interface color | |
| NOIV1SN1300A-XXC | Die sales, mono | Die Sales |

The V1-SN/SE base part is used to reference the mono and color versions of the LVDS interface; the V2-SN/SE base

part is used to reference the mono and color versions of the CMOS interface.

ORDERING CODE DEFINITION

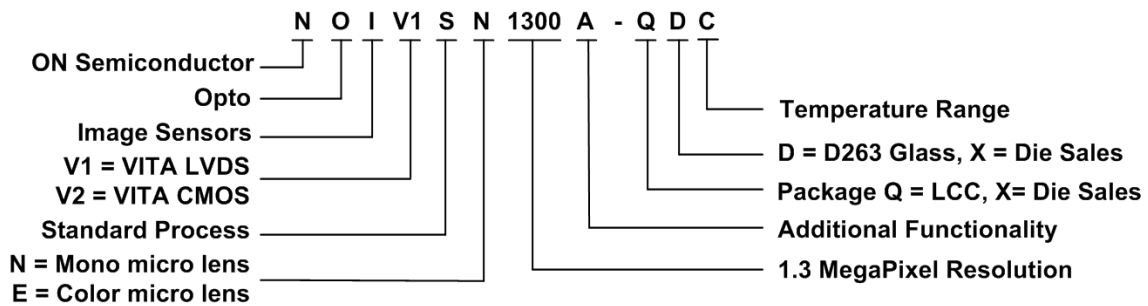

PACKAGE MARK

Following is the mark on the bottom side of the package with Pin 1 to the left center

Line 1: **NOI xxxx 1300A** where xxxx denotes LVDS (V1) / CMOS (V2), mono micro lens (SN) /color micro lens (SE) option

Line 2: **-QDC**

Line 3: **AWLYYWW**

NOIV1SN1300A, NOIV2SN1300A

CONTENTS

| | | | |
|---------------------------------------|-----------|---|-----------|
| Features | 1 | Sensor Operation | 15 |
| Applications | 1 | Image Sensor Timing and Readout | 30 |
| Description | 1 | Additional Features | 33 |
| Ordering Information | 2 | Data Output Format | 41 |
| Ordering Code Definition | 2 | Register Map | 50 |
| Package Mark | 2 | Package Information | 66 |
| Contents | 3 | Specifications and Useful References | 72 |
| Specifications | 4 | Silicon Errata | 73 |
| Overview | 8 | Acronyms | 74 |
| Operating Modes | 12 | Glossary | 75 |

NOIV1SN1300A, NOIV2SN1300A

SPECIFICATIONS

Key Specifications

Table 1. GENERAL SPECIFICATIONS

| Parameter | Specification |
|-------------------------------|---|
| Pixel type | Global shutter pixel architecture |
| Shutter type | Pipelined and triggered global shutter, rolling shutter |
| Frame rate at full resolution | V1-SN/SE: 150 fps V2-SN/SE: 37 fps |
| Master clock | V1-SN/SE: 62 MHz when PLL is used, 310 MHz (10-bit) / 248 MHz (8-bit) when PLL is not used V2-SN/SE: 62 MHz |
| Windowing | 8 Randomly programmable windows. Normal, sub-sampled and binned read-out modes |
| ADC resolution ⁽¹⁾ | 10-bit, 8-bit |
| LVDS outputs | V1-SN/SE: 4 data + sync + clock |
| CMOS outputs | V2-SN/SE: 10-bit parallel output, frame_valid, line_valid, clock |
| Data rate | V1-SN/SE: 4 x 620 Mbps (10-bit) / 4 x 496 Mbps (8-bit) V2-SN/SE: 62 MHz |
| Power dissipation | 475 mW for V1-SN/SE in 10-bit mode 290 mW for V2-SN/SE |
| Package type | 48-pin LCC, bare die |

Table 2. ELECTRO-OPTICAL SPECIFICATIONS

| Parameter | Specification |
|-----------------------------------|---|
| Active pixels | 1280 (H) x 1024 (V) |
| Pixel size | 4.8 μm x 4.8 μm |
| Optical format | 1/2 inch |
| Conversion gain | 0.072 LSB ₁₀ /e ⁻ 90 μV/e ⁻ |
| Dark noise | 2.2 LSB ₁₀ , 30e ⁻ in global shutter 0.9 LSB ₁₀ , 14e ⁻ in rolling shutter |
| Responsivity at 550 nm | 24 LSB ₁₀ /nJ/cm ² , 4.6 V/lux.s |
| Parasitic Light Sensitivity (PLS) | <1/450 |
| Full well charge | 13700 e ⁻ |
| Quantum efficiency | 53% at 550 nm |
| Pixel FPN | rolling shutter: 0.5 LSB ₁₀ global shutter: 1.0 LSB ₁₀ |
| PRNU | < 2% of signal |
| MTF | 60% @ 630 nm - X-dir & Y-dir |
| PSNL @ 25°C | 100 LSB ₁₀ /s, 1360 e ⁻ /s |
| Dark signal @ 25°C | 4.5 e ⁻ /s, 0.33 LSB ₁₀ /s |
| Dynamic range | 60 dB in rolling shutter mode 53 dB in global shutter mode |
| Signal to Noise Ratio (SNR max) | 41 dB |

Table 3. RECOMMENDED OPERATING RATINGS (Note 2)

| Symbol | Description | Min | Max | Units |
|----------------|-----------------------------|-----|-----|-------|
| T _J | Operating temperature range | -40 | 85 | °C |

Table 4. ABSOLUTE MAXIMUM RATINGS (Notes 3 and 4)

| Symbol | Parameter | Min | Max | Units |
|-------------------------------|---|------|------|-------|
| ABS (1.8 V supply group) | ABS rating for 1.8 V supply group | -0.5 | 2.2 | V |
| ABS (3.3 V supply group) | ABS rating for 3.3 V supply group | -0.5 | 4.3 | V |
| T _S | ABS storage temperature range | -40 | +150 | °C |
| | ABS storage humidity range at 85°C | | 85 | %RH |
| Electrostatic discharge (ESD) | Human Body Model (HBM): JS-001-2010 | 2000 | | V |
| | Charged Device Model (CDM): JESD22-C101 | 500 | | |
| LU | Latch-up: JESD-78 | 140 | | mA |

Stresses exceeding Maximum Ratings may damage the device. Maximum Ratings are stress ratings only. Functional operation above the Recommended Operating Conditions is not implied. Extended exposure to stresses above the Recommended Operating Conditions may affect device reliability.

1. The ADC is 11-bit, down-scaled to 10-bit. The VITA 1300 uses a larger word-length internally to provide 10-bit on the output.
2. Operating ratings are conditions in which operation of the device is intended to be functional.
3. ON Semiconductor recommends that customers become familiar with, and follow the procedures in JEDEC Standard JESD625-A. Refer to Application Note AN52561. Long term exposure toward the maximum storage temperature will accelerate color filter degradation.
4. Caution needs to be taken to avoid dried stains on the underside of the glass due to condensation. The glass lid glue is permeable and can absorb moisture if the sensor is placed in a high % RH environment.

NOIV1SN1300A, NOIV2SN1300A

Table 5. ELECTRICAL SPECIFICATIONS

Boldface limits apply for $T_J = T_{MIN}$ to T_{MAX} , all other limits $T_J = +30^\circ\text{C}$. (Notes 5, 6 and 7)

| Parameter | Description | Min | Typ | Max | Units |
|---|---|--------------|------|------------|-------|
| Power Supply Parameters - V1-SN/SE LVDS | | | | | |
| vdd_33 | Supply voltage, 3.3 V | 3.0 | 3.3 | 3.6 | V |
| idd_33 | Current consumption 3.3 V supply | 90 | 110 | 130 | mA |
| vdd_18 | Supply voltage, 1.8 V | 1.6 | 1.8 | 2.0 | V |
| idd_18 | Current consumption 1.8 V supply | 45 | 60 | 75 | mA |
| vdd_pix | Supply voltage, pixel | 3.0 | 3.3 | 3.6 | V |
| idd_pix | Current consumption pixel supply | 0.8 | 1.8 | 2.5 | mA |
| Ptot | Total power consumption at vdd_33 = 3.3 V, vdd_18 = 1.8 V | 375 | 475 | 575 | mW |
| Pstby_lp | Power consumption in low power standby mode. See Silicon Errata on page 66 | | | 50 | mW |
| Popt | Power consumption at lower pixel rates | Configurable | | | |
| Power Supply Parameters - V2-SN/SE CMOS | | | | | |
| vdd_33 | Supply voltage, 3.3 V | 3.0 | 3.3 | 3.6 | V |
| idd_33 | Current consumption 3.3 V supply | 70 | 90 | 110 | mA |
| vdd_18 | Supply voltage, 1.8 V | 1.6 | 1.8 | 2.0 | V |
| idd_18 | Current consumption 1.8 V supply | 4 | 7 | 10 | mA |
| vdd_pix | Supply voltage, pixel | 3.0 | 3.3 | 3.6 | V |
| idd_pix | Current consumption pixel supply | | 0.5 | 1 | mA |
| Ptot | Total power consumption | 220 | 290 | 360 | mW |
| Pstby_lp | Power consumption in low power standby mode. See Silicon Errata on page 66 | | | 50 | mW |
| Popt | Power consumption at lower pixel rates | Configurable | | | |
| I/O - V2-SN/SE CMOS (JEDEC- JESD8C-01): Conforming to standard/additional specifications and deviations listed | | | | | |
| fpardata | Data rate on parallel channels (10-bit) | | | 62 | Mbps |
| Cout | Output load (only capacitive load) | | | 10 | pF |
| tr | Rise time (10% to 90% of input signal) | 2.5 | 4.5 | 6.5 | ns |
| tf | Fall time (10% to 90% of input signal) | 2 | 3.5 | 5 | ns |
| I/O - V1-SN/SE LVDS (EIA/TIA-644): Conforming to standard/additional specifications and deviations listed | | | | | |
| fserdata | Data rate on data channels DDR signaling - 4 data channels, 1 synchronization channel; | | | 620 | Mbps |
| fserclock | Clock rate of output clock Clock output for mesochronous signaling | | | 310 | MHz |
| Vicm | LVDS input common mode level | 0.3 | 1.25 | 2.2 | V |
| Tccsk | Channel to channel skew (Training pattern allows per channel skew correction) | | | 50 | ps |
| V1-SN/SE LVDS Electrical/Interface | | | | | |
| fin | Input clock rate when PLL used | | | 62 | MHz |
| fin | Input clock when LVDS input used | | | 310 | MHz |
| tidc | Input clock duty cycle when PLL used | 40 | 50 | 60 | % |
| tj | Input clock jitter | | 20 | | ps |
| fspi | SPI clock rate when PLL used at fin = 62 MHz | | | 10 | MHz |
| V2-SN/SE CMOS Electrical/Interface | | | | | |
| fin | Input clock rate | | | 62 | MHz |

NOIV1SN1300A, NOIV2SN1300A

Table 5. ELECTRICAL SPECIFICATIONS

Boldface limits apply for $T_J = T_{MIN}$ to T_{MAX} , all other limits $T_J = +30^{\circ}C$. (Notes 5, 6 and 7)

| Parameter | Description | Min | Typ | Max | Units |
|--|--------------------------------------|-----|-----|------|---------|
| tj | Input clock jitter | | 20 | | ps |
| fspi | SPI clock rate at fin = 62 MHz | | | 2.5 | MHz |
| Frame Specifications (V1-SN/SE-LVDS - Global Shutter) | | | | | |
| fps | Frame rate at full resolution | | | 150 | fps |
| fps_roi1 | Xres x Yres = 1024 x 1024 | | | 180 | fps |
| fps_roi2 | Xres x Yres = 640 x 480 | | | 540 | fps |
| fps_roi3 | Xres x Yres = 512 x 512 | | | 590 | fps |
| fps_roi4 | Xres x Yres = 256 x 256 | | | 1650 | fps |
| FOT | Frame Overhead Time | | 45 | | μ s |
| ROT | Row Overhead Time | | 1.1 | | μ s |
| fpix | Pixel rate (4 channels at 62 Mpix/s) | | | 248 | Mpix/s |
| Frame Specifications (V2-SN/SE CMOS - Global Shutter) | | | | | |
| fps | Frame rate at full resolution | | | 37 | fps |

5. All parameters are characterized for DC conditions after thermal equilibrium is established.
6. This device contains circuitry to protect the inputs against damage due to high static voltages or electric fields. However, it is recommended that normal precautions be taken to avoid application of any voltages higher than the maximum rated voltages to this high impedance circuit.
7. Minimum and maximum limits are guaranteed through test and design.

For recommendations on power supply management guidelines, refer to application note AN65463: VITA 1300 HSMC Cyclone Reference Board Design Recommendations.

Color Filter Array

The V1SE and V2SE sensors are processed with a Bayer RGB color pattern as shown in Figure 2. Pixel (0,0) has a red filter situated to the bottom left.

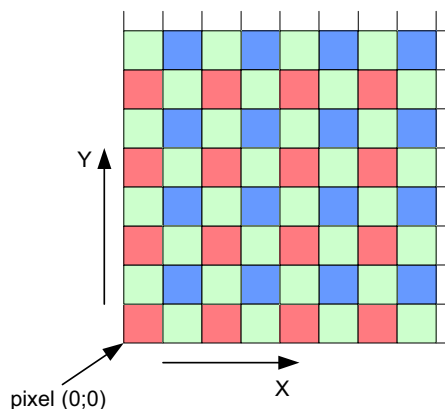

Figure 2. Color Filter Array for the Pixel Array

NOIV1SN1300A, NOIV2SN1300A

Spectral Response Curve

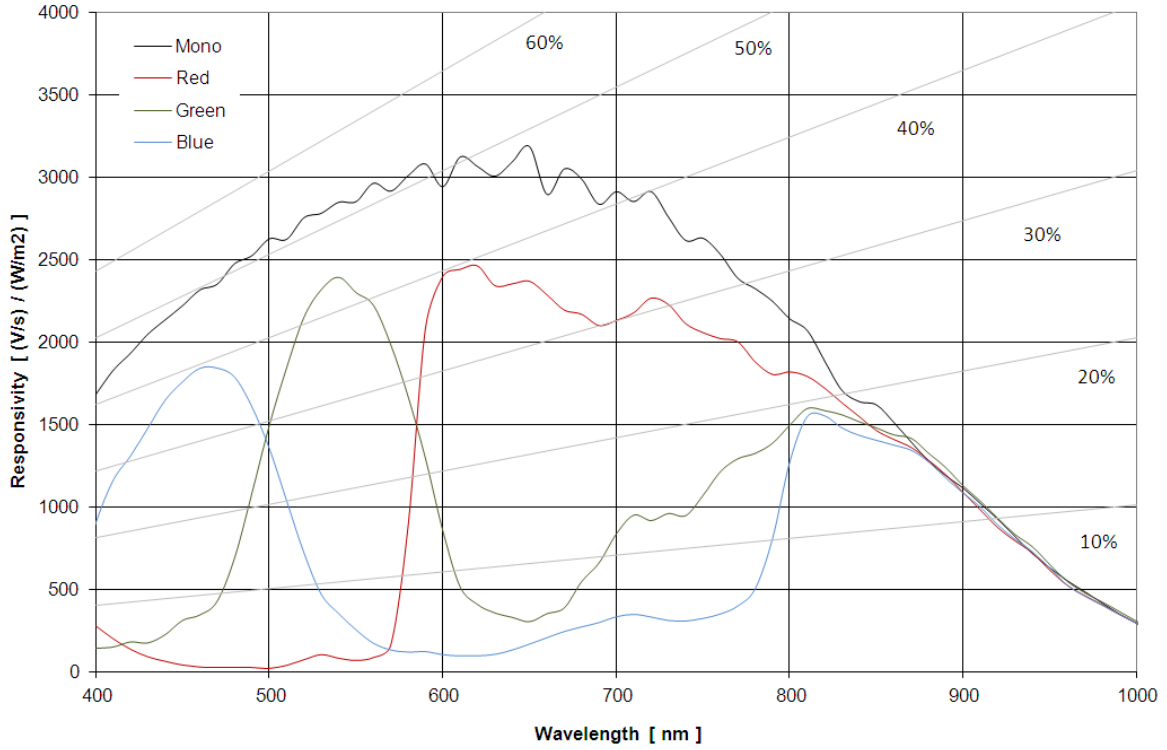

Figure 3. Spectral Response Curve for Mono and Color

Note that green pixels on a Green–Red (Green 1) and Green–Blue (Green 2) row have similar responsivity to wavelength trend as is depicted by the legend “Green”.

OVERVIEW

Figure 4 and Figure 5 give an overview of the major functional blocks of the V1-SN/SE and V2-SN/SE sensor respectively. The system clock is received by the CMOS clock input. A PLL generates the internal, high speed, clocks, which are distributed to the other blocks. Optionally, the V1-SN/SE can also accept a high speed LVDS clock, in which case the PLL will be disabled.

The sequencer defines the sensor timing and controls the image core. The sequencer is started either autonomously (master mode) or on assertion of an external trigger (slave mode). The image core contains all pixels and readout circuits. The column structure selects pixels for readout and performs correlated double sampling (CDS) or double sampling (DS). The data comes out sequentially and is fed into the analog front end (AFE) block. The programmable gain amplifier (PGA) of the AFE adds the offset and gain. The output is a fully differential analog signal that goes to the ADC, where the analog signal is converted to a 10-bit data stream. Depending on the operating mode, eight or ten bits

are fed into the data formatting block. This block adds synchronization information to the data stream based on the frame timing. For the V1-SN/SE version, the data then goes to the low voltage serial (LVDS) interface block which sends the data out through the I/O ring. The V2-SN/SE sensor does not have an LVDS interface but sends out the data through a 10-bit parallel interface.

On-chip programmability is achieved through the Serial Peripheral Interface (SPI). See the Register Map on page 50 for register details.

A bias block generates bias currents and voltages for all analog blocks on the chip. By controlling the bias current, the speed-versus-power of each block can be tuned. All biasing programmability is contained in the bias block.

The sensor can automatically control exposure and gain by enabling the automatic exposure control block (AEC). This block regulates the integration time along with the analog and digital gains to reach the desired intensity.

NOIV1SN1300A, NOIV2SN1300A

Block Diagram

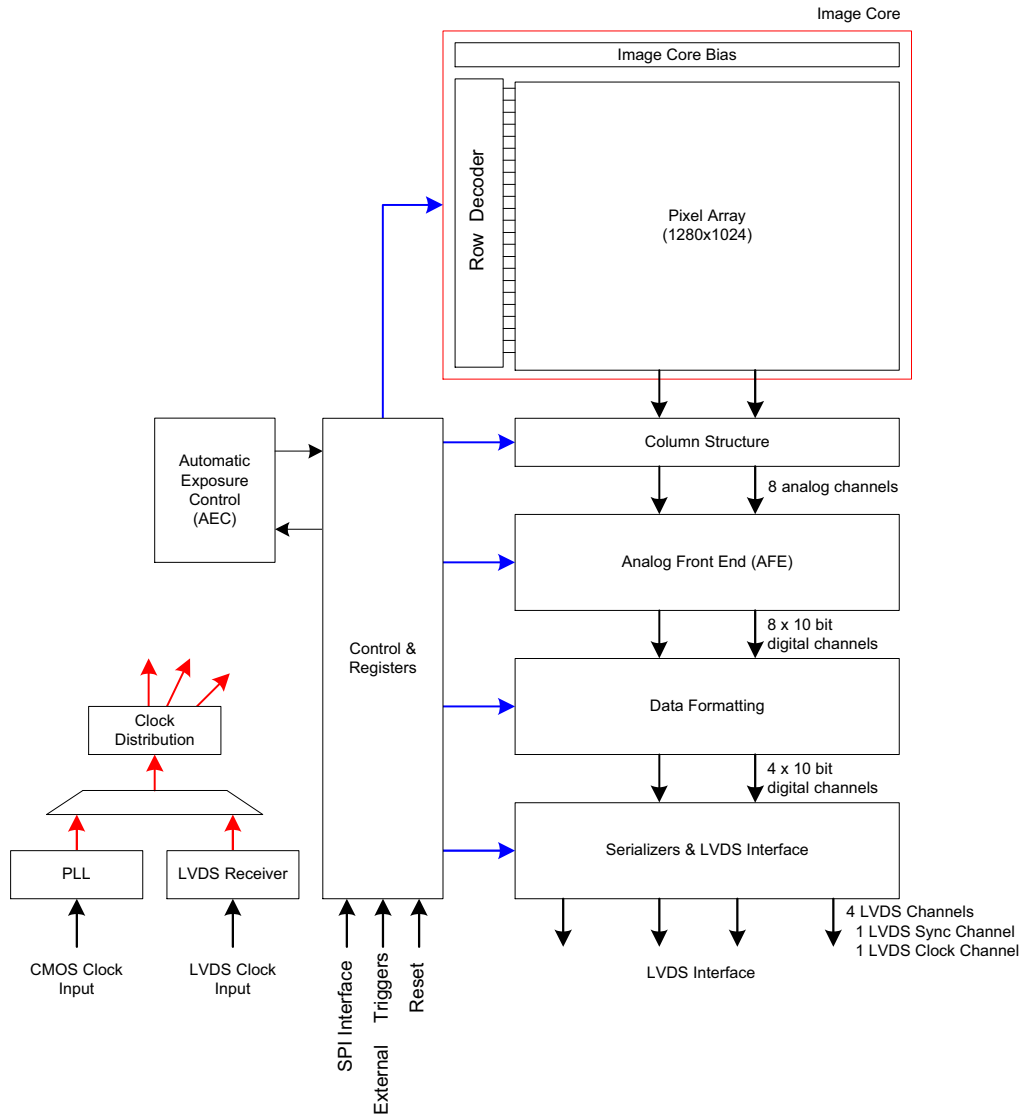

Figure 4. Block Diagram – V1–SN/SE

NOIV1SN1300A, NOIV2SN1300A

Block Diagram

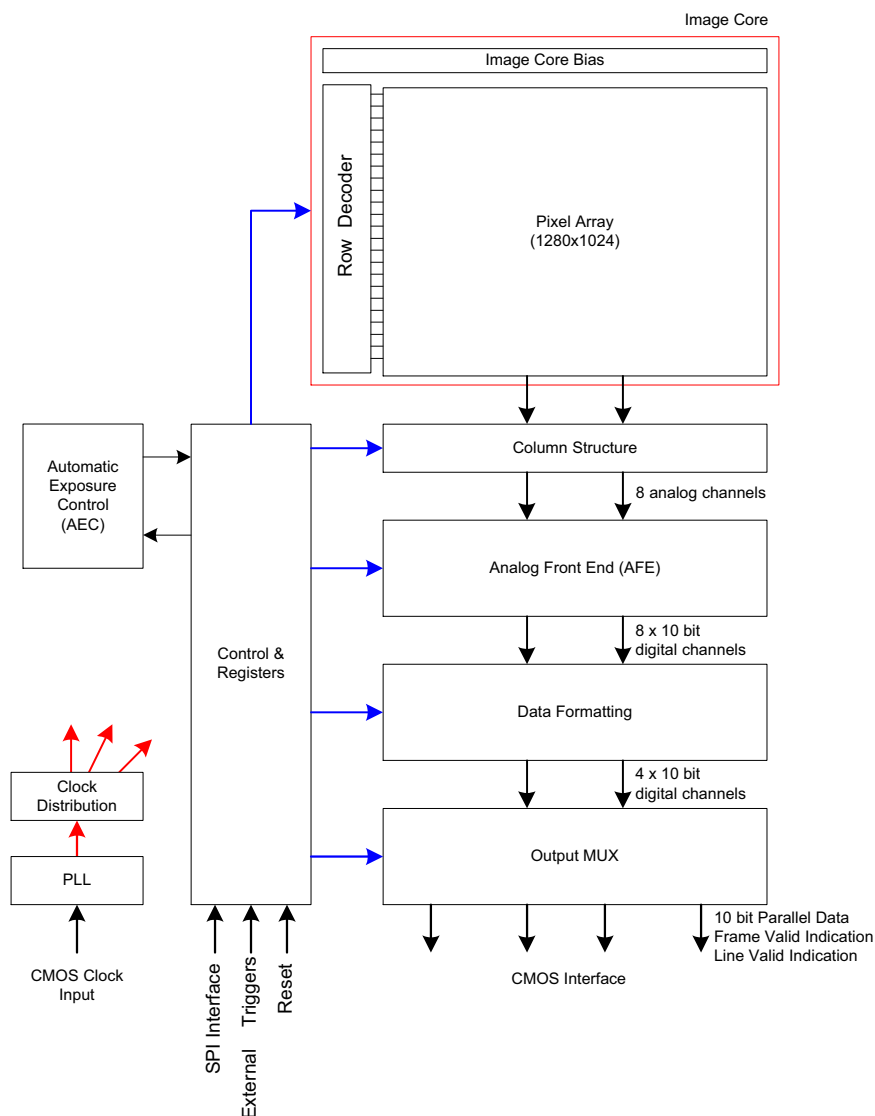

Figure 5. Block Diagram – V2–SN/SE

Image Core

The image core consists of:

- Pixel Array
- Address Decoders and Row Drivers
- Pixel Biasing

The pixel array contains 1280 (H) x 1024 (V) readable pixels with a pixel pitch of 4.8 μm . Four dummy pixel rows and columns are placed at every side of the pixel array to eliminate possible edge effects. The sensor uses a 5T pixel architecture, which makes it possible to read out the pixel array in global shutter mode with double sampling (DS), or in rolling shutter mode with correlated double sampling (CDS).

The function of the row drivers is to access the image array line by line, or all lines together, to reset or read the pixel data. The row drivers are controlled by the on-chip

sequencer and can access the pixel array in global and rolling shutter modes.

The pixel biasing block guarantees that the data on a pixel is transferred properly to the column multiplexer when the row drivers select a pixel line for readout.

Phase Locked Loop

The PLL accepts a (low speed) clock and generates the required high speed clock. Optionally this PLL can be bypassed. Typical input clock frequency is 62 MHz.

LVDS Clock Receiver

The LVDS clock receiver receives an LVDS clock signal and distributes the required clocks to the sensor.

Typical input clock frequency is 310 MHz in 10-bit mode and 248 MHz in 8-bit mode. The clock input needs to be terminated with a 100 Ω resistor.

Column Multiplexer

All pixels of one image row are stored in the column sample-and-hold (S/H) stages. These stages store both the reset and integrated signal levels.

The data stored in the column S/H stages is read out through 8 parallel differential outputs operating at a frequency of 31 MHz.

At this stage, the reset signal and integrated signal values are transferred into an FPN-corrected differential signal.

The column multiplexer also supports read-1-skip-1 and read-2-skip-2 mode. Enabling this mode can speed up the frame rate, with a decrease in resolution.

Bias Generator

The bias generator generates all required reference voltages and bias currents that the on-chip blocks use. An external resistor of 47 k Ω , connected between pin IBIAS_MASTER and gnd_33, is required for the bias generator to operate properly.

Analog Front End

The AFE contains 8 channels, each containing a PGA and a 10-bit ADC.

For each of the 8 channels, a pipelined 10-bit ADC is used to convert the analog image data into a digital signal, which is delivered to the data formatting block. A black calibration loop is implemented to ensure that the black level is mapped to match the correct ADC input level.

Data Formatting

The data block receives data from two ADCs and multiplexes this data to one data stream. A cyclic redundancy check (CRC) code is calculated on the passing data.

A frame synchronization data block is foreseen to transmit synchronization codes such as frame start, line start, frame end, and line end indications.

The data block calculates a CRC once per line for every channel. This CRC code can be used for error detection at the receiving end.

Serializer and LVDS Interface (V1–SN/SE only)

The serializer and LVDS interface block receives the formatted (10-bit or 8-bit) data from the data formatting block. This data is serialized and transmitted by the LVDS output driver.

In 10-bit mode, the maximum output data rate is 620 Mbps per channel. In 8-bit mode, the maximum output data rate is 496 Mbps per channel.

In addition to the LVDS data outputs, two extra LVDS outputs are available. One of these outputs carries the output clock, which is skew aligned to the output data channels. The second LVDS output contains frame format synchronization codes to serve system-level image reconstruction.

Output MUX (V2–SN/SE only)

The output MUX multiplexes the four data channels to one channel and transmits the data words using a 10-bit parallel CMOS interface.

Frame synchronization information is communicated by means of frame and line valid strobes.

Sequencer

The sequencer:

- Controls the image core. Starts and stops integration in rolling and global shutter modes and control pixel readout.
- Operates the sensor in master or slave mode.
- Applies the window settings. Organizes readouts so that only the configured windows are read.
- Controls the column multiplexer and analog core. Applies gain settings and subsampling modes at the correct time, without corrupting image data.
- Starts up the sensor correctly when leaving standby mode.

Automatic Exposure Control

The AEC block implements a control system to modulate the exposure of an image. Both integration time and gains are controlled by this block to target a predefined illumination level.

OPERATING MODES

The VITA 1300 sensor is able to operate in the following shutter modes:

- Global Shutter Mode
 - ◆ Pipelined Global Shutter
 - Master
 - Slave
 - ◆ Triggered Global Shutter
 - Master
 - Slave
- Rolling Shutter Mode

Global Shutter Mode

In the global shutter mode, light integration takes place on all pixels in parallel, although subsequent readout is sequential. Figure 6 shows the integration and readout sequence for the synchronous shutter. All pixels are light sensitive at the same period of time. The whole pixel core is reset simultaneously and after the integration time all pixel values are sampled together on the storage node inside each pixel. The pixel core is read out line by line after integration. Note that the integration and readout can occur in parallel or sequentially.

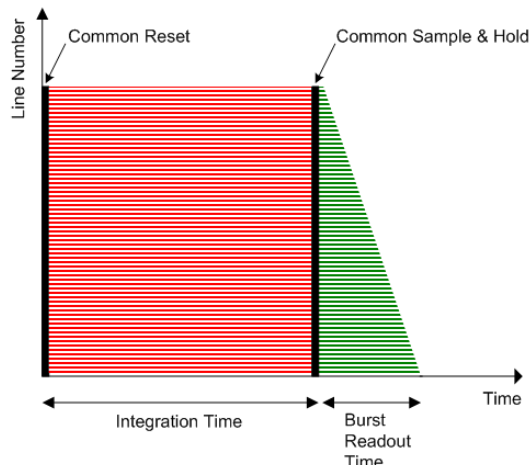

Figure 6. Global Shutter Operation

Pipelined Global Shutter

In pipelined global shutter mode, the integration and readout are done in parallel. Images are continuously read and integration of frame N is ongoing during readout of the previous frame N-1. The readout of every frame starts with a Frame Overhead Time (FOT), during which the analog value on the pixel diode is transferred to the pixel memory element. After the FOT, the sensor is read out line per line and the readout of each line is preceded by the Row Overhead Time (ROT). Figure 7 shows the exposure and readout time line in pipelined global shutter mode.

• Master

In this operation mode, the integration time is set through the register interface and the sensor integrates and reads out the images autonomously. The sensor acquires images without any user interaction.

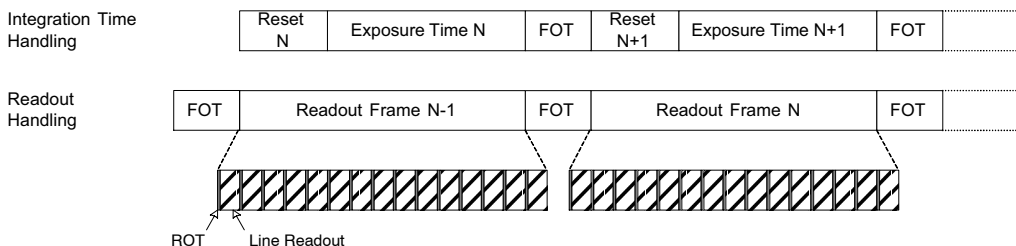

Figure 7. Integration and Readout for Pipelined Shutter

• Slave

The slave mode adds more manual control to the sensor. The exposure time registers are ignored in this mode and the integration time is controlled by an external pin. As soon as the control pin is asserted, the pixel array goes out of reset

and integration starts. The integration continues until the external pin is de-asserted by the system. Now, the image is sampled and the readout is started. Figure 8 shows the relation between the external trigger signal and the exposure/readout timing.

NOIV1SN1300A, NOIV2SN1300A

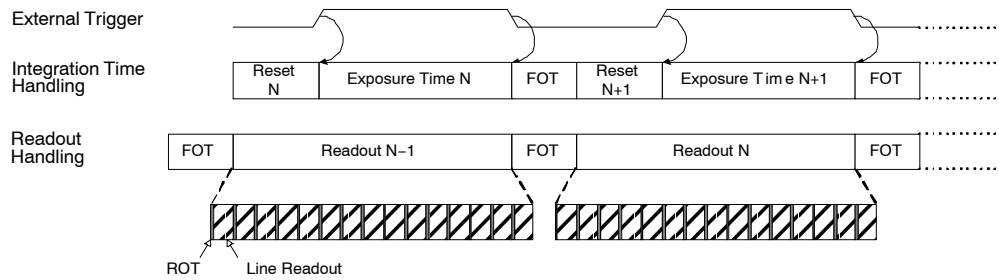

Figure 8. Pipelined Shutter Operated in Slave Mode

Triggered Global Shutter

In this mode, manual intervention is required to control both the integration time and the start of readout. After the integration time, indicated by a user controlled pin, the image core is read out. After this sequence, the sensor goes to an idle mode until a new user action is detected.

The three main differences with the pipelined global shutter mode are

- Upon user action, one single image is read.
- Integration and readout are done sequentially. However, the user can control the sensor in such a way that two consecutive batches are overlapping, that is, having concurrent integration and readout.
- Integration and readout is under user control through an external pin.

This mode requires manual intervention for every frame. The pixel array is kept in reset state until requested.

The triggered global mode is also controlled in a master or slave mode fashion.

• Master

In this mode, a rising edge on the synchronization pin is used to trigger the start of integration and readout. The integration time is defined by a register setting. The sensor autonomously integrates during this predefined time, after which the FOT starts and the image array is readout sequentially. A falling edge on the synchronization pin does not have any impact on the readout or integration and subsequent frames are started again for each rising edge. Figure 9 shows the relation between the external trigger signal and the exposure/readout timing.

If a rising edge is applied on the external trigger before the exposure time and FOT of the previous frame is complete, it is ignored by the sensor.

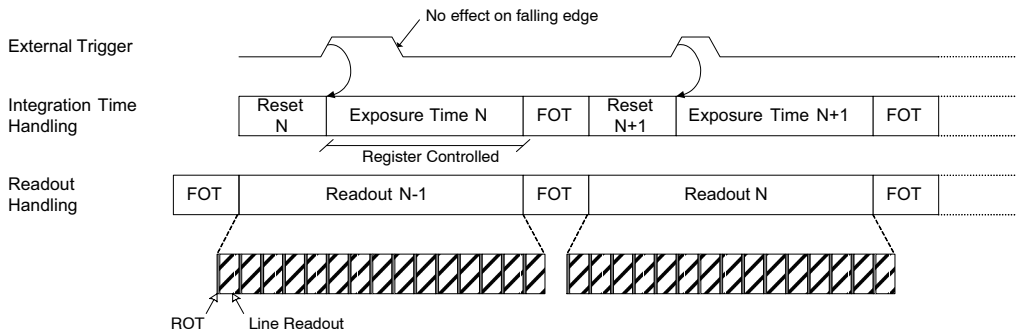

Figure 9. Triggered Shutter Operated in Master Mode

• Slave

Integration time control is identical to the pipelined shutter slave mode. An external synchronization pin controls the start of integration. When it is de-asserted, the

FOT starts. The analog value on the pixel diode is transferred to the pixel memory element and the image readout can start. A request for a new frame is started when the synchronization pin is asserted again.

Rolling Shutter Mode

Another shutter mode supported by the sensor is the rolling shutter mode. The shutter mechanism is an electronic rolling shutter and the sensor operates in a streaming mode similar to a video. This mechanism is controlled by the on-chip sequencer logic. There are two Y pointers. One points to the row that is to be reset for rolling shutter operation, the other points to the row to be read out. Functionally, a row is reset first and selected for read out sometime later. The time elapsed between these two operations is the exposure time.

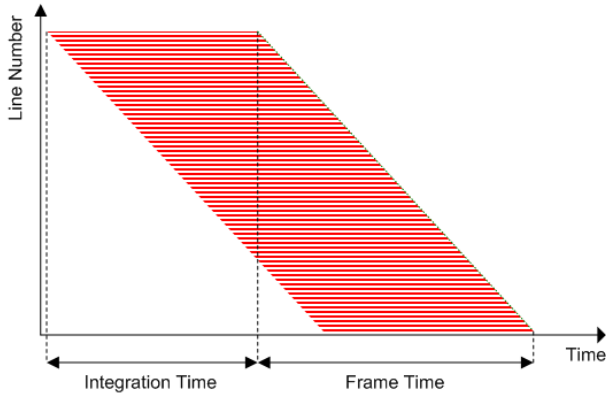

Figure 10. Rolling Shutter Operation

Figure 10 schematically indicates the relative shift of the integration times of different lines during the rolling shutter operation. Each row is read and reset in a sequential way. Each row in a particular frame is integrated for the same time, but all lines in a frame 'see' a different stare time. As a consequence, fast horizontal moving objects in the field of view give rise to motion artifacts in the image; this is an unavoidable property of a rolling shutter.

In rolling shutter mode, the pixel Fixed Pattern Noise (FPN) is corrected on-chip by using the CDS technique. After light integration on all pixels in a row is complete, the storage node in the pixel is reset. Afterwards the integrated signal is transferred to that pixel storage node. The difference between the reset level and integrated signal is the FPN corrected signal. The advantage of this technique, compared to the DS technique used in the global shutter modes, is that the reset noise of the pixel storage node is cancelled. This results in a lower temporal noise level.

SENSOR OPERATION

Flowchart

Figure 11 shows the sensor operation flowchart. The sensor can be in six different ‘states’. Every state is indicated with the oval circle. These states are:

- Power off
- Low power standby
- Standby (1)
- Standby (2)
- Idle
- Running

These states are ordered by power dissipation. In ‘power-off’ state, the power dissipation is minimal; in ‘running’ state the power dissipation is maximal.

On the other hand, the lower the power consumption, the more actions (and time) are required to put the sensor in ‘running’ state and grab images.

This flowchart allows the trade-off between power saving and enabling time of the sensor.

Next to the six ‘states’ a set of ‘user actions’, indicated by arrows, are included in the flowchart. These user actions make it possible to move from one state to another.

Sensor States

Power Off

In this state, the sensor is inactive. All power supplies are down and the power dissipation is zero.

Low Power Standby

In low power standby state, all power supplies are on, but internally every block is disabled. No internal clock is running (PLL / LVDS clock receiver is disabled).

All register settings are unchanged.

Only a subset of the SPI registers is active for read/write in order to be able to configure clock settings and leave the low power standby state. The only SPI registers that should be touched are the ones required for the ‘Enable Clock Management’ action described in Enable Clock Management – Part 1 on page 17

Standby (1)

In standby state, the PLL/LVDS clock receiver is running, but the derived logic clock signal is not enabled.

Standby (2)

In standby state, the derived logic clock signal is running. All SPI registers are active, meaning that all SPI registers can be accessed for read or write operations. All other blocks are disabled.

Idle

In the idle state, all internal blocks are enabled, except the sequencer block. The sensor is ready to start grabbing images as soon as the sequencer block is enabled.

Running

In running state, the sensor is enabled and grabbing images. The sensor can be operated in different rolling/global master/slave modes.

NOIV1SN1300A, NOIV2SN1300A

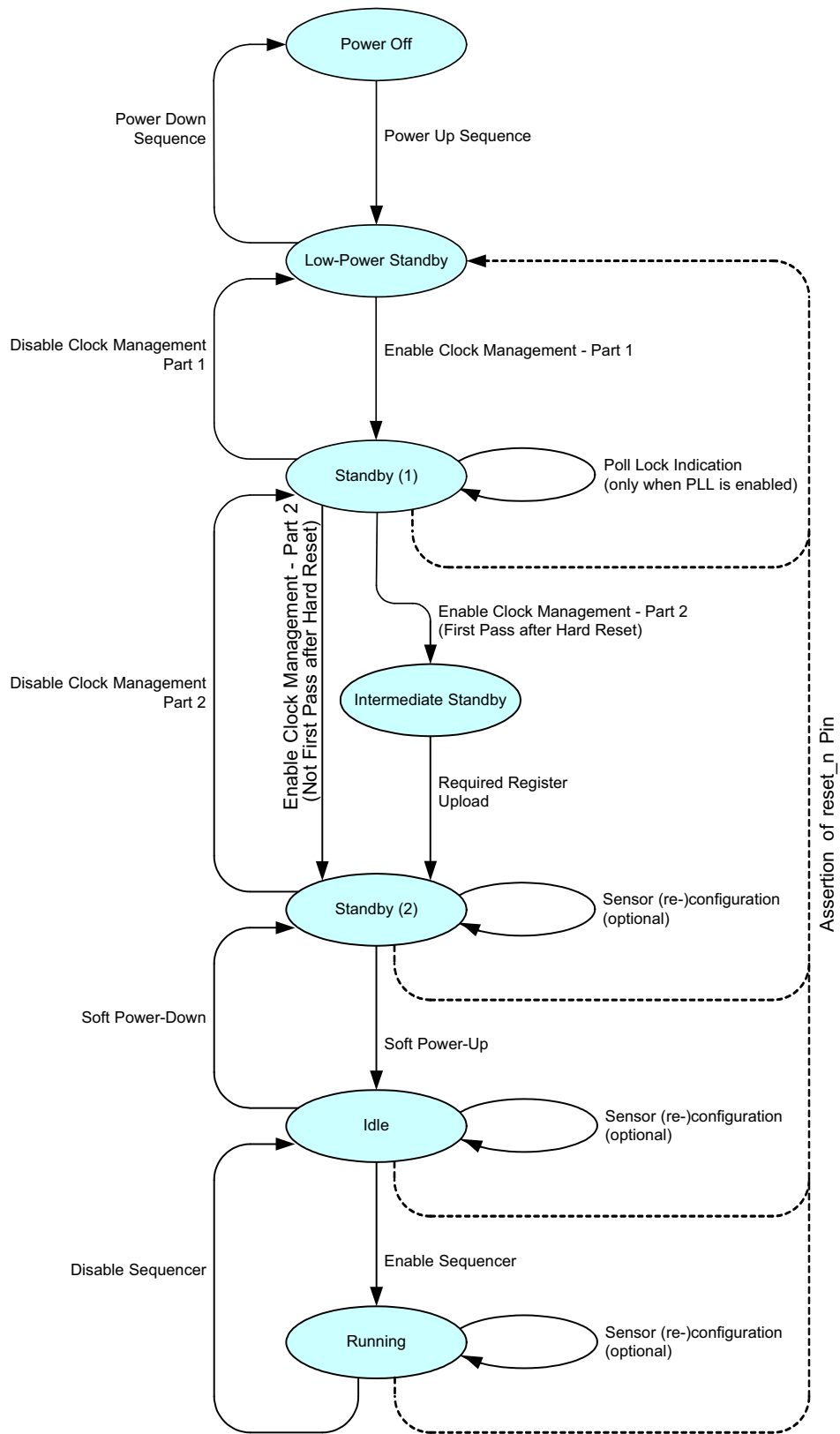

Figure 11. Sensor Operation Flowchart

NOIV1SN1300A, NOIV2SN1300A

User Actions: Power Up Functional Mode Sequences

Power Up Sequence

Figure 12 shows the power up sequence of the sensor. The figure indicates that the first supply to ramp-up is the vdd_18 supply, followed by vdd_33 and vdd_pix respectively. It is important to comply with the described sequence. Any other supply ramping sequence may lead to high current peaks and, as consequence, a failure of the sensor power up.

The clock input should start running when all supplies are stabilized. When the clock frequency is stable, the reset_n signal can be de-asserted. After a wait period of 10 μs, the power up sequence is finished and the first SPI upload can be initiated.

NOTE: The ‘clock input’ can be the CMOS PLL clock input (clk_pll), or the LVDS clock input (lvds_clock_inn/p) in case the PLL is bypassed.

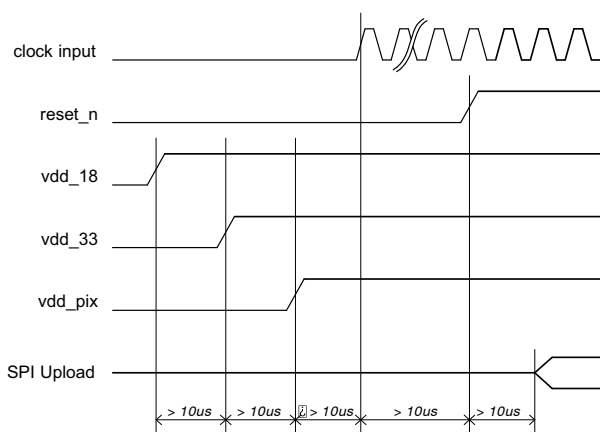

Figure 12. Power Up Sequence

Enable Clock Management – Part 1

The ‘Enable Clock Management’ action configures the clock management blocks and activates the clock generation and distribution circuits in a pre-defined way. First, a set of clock settings must be uploaded through the SPI register. These settings are dependent on the desired operation mode of the sensor.

Table 6 shows the SPI uploads to be executed to configure the sensor for V1-SN/SE 8-bit serial, V1-SN/SE 10-bit serial, or V2-SN/SE 10-bit parallel mode, with and without the PLL.

In the serial modes, if the PLL is not used, the LVDS clock input must be running.

In the V2-SN/SE10-bit parallel mode, the PLL is bypassed. The clk_pll clock is used as sensor clock.

It is important to follow the upload sequence listed in Table 6.

Use of Phase Locked Loop

If PLL is used, the PLL is started after the upload of the SPI registers. The PLL requires (dependent on the settings) some time to generate a stable output clock. A lock detect circuit detects if the clock is stable. When complete, this is flagged in a status register.

NOTE: The lock detect status must not be checked for the V2-SN/SE sensor.

Check this flag by reading the SPI register. When the flag is set, the ‘Enable Clock Management- Part 2’ action can be continued. When PLL is not used, this step can be bypassed as shown in Figure 11 on page 16.

Table 6. ENABLE CLOCK MANAGEMENT REGISTER UPLOAD – PART 1

| Upload # | Address | Data | Description |
|--|---------|--------|-----------------------------|
| V1-SN/SE 8-bit mode with PLL | | | |
| 1 | 2 | 0x0000 | Monochrome sensor |
| | | 0x0001 | Color sensor |
| 2 | 32 | 0x200C | Configure clock management |
| 3 | 20 | 0x0000 | Configure clock management |
| 4 | 17 | 0X210F | Configure PLL |
| 5 | 26 | 0x1180 | Configure PLL lock detector |
| 6 | 27 | 0xCCBC | Configure PLL lock detector |
| 7 | 8 | 0x0000 | Release PLL soft reset |
| 8 | 16 | 0x0003 | Enable PLL |
| V1-SN/SE 8-bit mode without PLL | | | |
| 1 | 2 | 0x0000 | Monochrome sensor |
| | | 0x0001 | Color sensor |
| 2 | 32 | 0x2008 | Configure clock management |
| 3 | 20 | 0x0001 | Enable LVDS clock input |

NOIV1SN1300A, NOIV2SN1300A

Table 6. ENABLE CLOCK MANAGEMENT REGISTER UPLOAD – PART 1

| Upload # | Address | Data | Description |
|---|---------|--------|---|
| V1-SN/SE 10-bit mode with PLL | | | |
| 1 | 2 | 0x0000 | Monochrome sensor |
| | | 0x0001 | Color sensor |
| 2 | 32 | 0x2004 | Configure clock management |
| 3 | 20 | 0x0000 | Configure clock management |
| 4 | 17 | 0x2113 | Configure PLL |
| 5 | 26 | 0x2280 | Configure PLL lock detector |
| 6 | 27 | 0x3D2D | Configure PLL lock detector |
| 7 | 8 | 0x0000 | Release PLL soft reset |
| 8 | 16 | 0x0003 | Enable PLL |
| V1-SN/SE 10-bit mode without PLL | | | |
| 1 | 2 | 0x0000 | Monochrome sensor |
| | | 0x0001 | Color sensor |
| 2 | 32 | 0x2000 | Configure clock management |
| 3 | 20 | 0x0001 | Enable LVDS clock input |
| V2-SN/SE 10-bit mode | | | |
| 1 | 2 | 0x0002 | Monochrome sensor parallel mode selection |
| | | 0x0003 | Color sensor parallel mode selection |
| 2 | 32 | 0x200C | Configure clock management |
| 3 | 20 | 0x0000 | Configure clock management |
| 4 | 16 | 0x0007 | Configure PLL bypass mode |

Enable Clock Management - Part 2

The next step to configure the clock management consists of SPI uploads which enables all internal clock distribution.

The required uploads are listed in Table 4. Note that it is important to follow the upload sequence listed in Table 7.

Table 7. ENABLE CLOCK MANAGEMENT REGISTER UPLOAD – PART 2

| Upload # | Address | Data | Description |
|---|---------|--------|------------------------------------|
| V1-SN/SE 8-bit mode with PLL | | | |
| 1 | 9 | 0x0000 | Release clock generator soft reset |
| 2 | 32 | 0x200E | Enable logic clock |
| 3 | 34 | 0x0001 | Enable logic blocks |
| V1-SN/SE 8-bit mode without PLL | | | |
| 1 | 9 | 0x0000 | Release clock generator soft reset |
| 2 | 32 | 0x200A | Enable logic clock |
| 3 | 34 | 0x0001 | Enable logic blocks |
| V1-SN/SE 10-bit mode with PLL | | | |
| 1 | 9 | 0x0000 | Release clock generator soft reset |
| 2 | 32 | 0x2006 | Enable logic clock |
| 3 | 34 | 0x0001 | Enable logic blocks |
| V1-SN/SE 10-bit mode without PLL | | | |
| 1 | 9 | 0x0000 | Release clock generator soft reset |
| 2 | 32 | 0x2002 | Enable logic clock |

NOIV1SN1300A, NOIV2SN1300A

Table 7. ENABLE CLOCK MANAGEMENT REGISTER UPLOAD – PART 2

| Upload # | Address | Data | Description |
|-----------------------------|---------|--------|------------------------------------|
| 3 | 34 | 0x0001 | Enable logic blocks |
| V2-SN/SE 10-bit mode | | | |
| 1 | 9 | 0x0000 | Release clock generator soft reset |
| 2 | 32 | 0x200E | Enable logic clock |
| 3 | 34 | 0x0001 | Enable logic blocks |

Required Register Upload

In this phase, the ‘reserved’ register settings are uploaded through the SPI register. Different settings are not allowed

and may cause the sensor to malfunction. The required uploads are listed in Table 8.

Table 8. REQUIRED REGISTER UPLOAD

| Upload # | Address | Data | Description |
|----------|---------|--------|-----------------------------|
| 1 | 41 | 0x085A | Configure image core |
| 2 | 129[13] | 0x0 | 10-bit mode |
| | | 0x1 | 8-bit mode |
| 3 | 65 | 0x288B | Configure CP biasing |
| 4 | 66 | 0x53C5 | Configure AFE biasing |
| 5 | 67 | 0x0344 | Configure MUX biasing |
| 6 | 68 | 0x0085 | Configure LVDS biasing |
| 7 | 70 | 0x4800 | Configure AFE biasing |
| 8 | 128 | 0x4710 | Configure black calibration |
| 9 | 197 | 0x0103 | Configure black calibration |
| 10 | 176 | 0x00F5 | Configure AEC |
| 11 | 180 | 0x00FD | Configure AEC |
| 12 | 181 | 0x0144 | Configure AEC |
| 13 | 387 | 0x549F | Configure sequencer |
| 14 | 388 | 0x549F | Configure sequencer |
| 15 | 389 | 0x5091 | Configure sequencer |
| 16 | 390 | 0x1011 | Configure sequencer |
| 17 | 391 | 0x111F | Configure sequencer |
| 18 | 392 | 0x1110 | Configure sequencer |
| 19 | 431 | 0x0356 | Configure sequencer |
| 20 | 432 | 0x0141 | Configure sequencer |
| 21 | 433 | 0x214F | Configure sequencer |
| 22 | 434 | 0x214A | Configure sequencer |
| 23 | 435 | 0x2101 | Configure sequencer |
| 24 | 436 | 0x0101 | Configure sequencer |
| 25 | 437 | 0x0B85 | Configure sequencer |
| 26 | 438 | 0x0381 | Configure sequencer |
| 27 | 439 | 0x0181 | Configure sequencer |
| 28 | 440 | 0x218F | Configure sequencer |
| 29 | 441 | 0x218A | Configure sequencer |
| 30 | 442 | 0x2101 | Configure sequencer |

NOIV1SN1300A, NOIV2SN1300A

Table 8. REQUIRED REGISTER UPLOAD

| Upload # | Address | Data | Description |
|----------|---------|--------|---------------------|
| 31 | 443 | 0x0100 | Configure sequencer |
| 32 | 447 | 0x0B55 | Configure sequencer |
| 33 | 448 | 0x0351 | Configure sequencer |
| 34 | 449 | 0x0141 | Configure sequencer |
| 35 | 450 | 0x214F | Configure sequencer |
| 36 | 451 | 0x214A | Configure sequencer |
| 37 | 452 | 0x2101 | Configure sequencer |
| 38 | 453 | 0x0101 | Configure sequencer |
| 39 | 454 | 0x0B85 | Configure sequencer |
| 40 | 455 | 0x0381 | Configure sequencer |
| 41 | 456 | 0x0181 | Configure sequencer |
| 42 | 457 | 0x218F | Configure sequencer |
| 43 | 458 | 0x218A | Configure sequencer |
| 44 | 459 | 0x2101 | Configure sequencer |
| 45 | 460 | 0x0100 | Configure sequencer |
| 46 | 469 | 0x2184 | Configure sequencer |
| 47 | 472 | 0x1347 | Configure sequencer |
| 48 | 476 | 0x2144 | Configure sequencer |
| 49 | 480 | 0x8D04 | Configure sequencer |
| 50 | 481 | 0x8501 | Configure sequencer |
| 51 | 484 | 0xCD04 | Configure sequencer |
| 52 | 485 | 0xC501 | Configure sequencer |
| 53 | 489 | 0x0BE2 | Configure sequencer |
| 54 | 493 | 0x2184 | Configure sequencer |
| 55 | 496 | 0x1347 | Configure sequencer |
| 56 | 500 | 0x2144 | Configure sequencer |
| 57 | 504 | 0x8D04 | Configure sequencer |
| 58 | 505 | 0x8501 | Configure sequencer |
| 59 | 508 | 0xCD04 | Configure sequencer |
| 60 | 509 | 0xC501 | Configure sequencer |

Soft Power Up

During the soft power up action, the internal blocks are enabled and prepared to start processing the image data

stream. This action exists of a set of SPI uploads. The soft power up uploads are listed in Table 9.

Table 9. SOFT POWER UP REGISTER UPLOADS FOR MODE DEPENDENT REGISTERS

| Upload # | Address | Data | Description |
|-------------------------------------|---------|--------|----------------------------------|
| V1-SN/SE 8-bit mode with PLL | | | |
| 1 | 32 | 0x200F | Enable analog clock distribution |
| 2 | 10 | 0x0000 | Release soft reset state |
| 3 | 64 | 0x0001 | Enable biasing block |
| 4 | 72 | 0x0203 | Enable charge pump |
| 5 | 40 | 0x0003 | Enable column multiplexer |

NOIV1SN1300A, NOIV2SN1300A

Table 9. SOFT POWER UP REGISTER UPLOADS FOR MODE DEPENDENT REGISTERS

| Upload # | Address | Data | Description |
|---|---------|--------|----------------------------------|
| 6 | 48 | 0x0001 | Enable AFE |
| 7 | 112 | 0x0007 | Enable LVDS transmitters |
| V1-SN/SE 8-bit mode without PLL | | | |
| 1 | 32 | 0x200B | Enable analog clock distribution |
| 2 | 10 | 0x0000 | Release soft reset state |
| 3 | 64 | 0x0001 | Enable biasing block |
| 4 | 72 | 0x0203 | Enable charge pump |
| 5 | 40 | 0x0003 | Enable column multiplexer |
| 6 | 48 | 0x0001 | Enable AFE |
| 7 | 112 | 0x0007 | Enable LVDS transmitters |
| V1-SN/SE 10-bit mode with PLL | | | |
| 1 | 32 | 0x2007 | Enable analog clock distribution |
| 2 | 10 | 0x0000 | Release soft reset state |
| 3 | 64 | 0x0001 | Enable biasing block |
| 4 | 72 | 0x0203 | Enable charge pump |
| 5 | 40 | 0x0003 | Enable column multiplexer |
| 6 | 48 | 0x0001 | Enable AFE |
| 7 | 112 | 0x0007 | Enable LVDS transmitters |
| V1-SN/SE 10-bit mode without PLL | | | |
| 1 | 32 | 0x2003 | Enable analog clock distribution |
| 2 | 10 | 0x0000 | Release soft reset state |
| 3 | 64 | 0x0001 | Enable biasing block |
| 4 | 72 | 0x0203 | Enable charge pump |
| 5 | 40 | 0x0003 | Enable column multiplexer |
| 6 | 48 | 0x0001 | Enable AFE |
| 7 | 112 | 0x0007 | Enable LVDS transmitters |
| V2-SN/SE 10-bit mode | | | |
| 1 | 32 | 0x200F | Enable analog clock distribution |
| 2 | 10 | 0x0000 | Release soft reset state |
| 3 | 64 | 0x0001 | Enable biasing block |
| 4 | 72 | 0x0203 | Enable charge pump |
| 5 | 40 | 0x0003 | Enable column multiplexer |
| 6 | 48 | 0x0001 | Enable AFE |
| 7 | 112 | 0x0000 | Configure I/O |

Enable Sequencer

During the 'Enable Sequencer' action, the frame grabbing sequencer is enabled. The sensor starts grabbing images in the configured operation mode. Refer to Sensor States on page 15.

The 'Enable Sequencer' action consists of a set of register uploads. The required uploads are listed in Table 10.

NOIV1SN1300A, NOIV2SN1300A

Table 10. ENABLE SEQUENCER REGISTER UPLOAD

| Upload # | Address | Data | Description |
|----------|---------|------|---|
| 1 | 192[0] | 0x1 | Enable sequencer. Note that this address contains other configuration bits to select the operation mode. |

User Actions: Functional Modes to Power Down Sequences

Refer to Silicon Errata on page 73 for standby power considerations.

Disable Sequencer

During the ‘Disable Sequencer’ action, the frame grabbing sequencer is stopped. The sensor stops grabbing images and returns to the idle mode.

The ‘Disable Sequencer’ action consists of a set of register uploads, as listed in Table 11.

Table 11. DISABLE SEQUENCER REGISTER UPLOAD

| Upload # | Address | Data | Description |
|----------|---------|------|--|
| 1 | 192[0] | 0x0 | Disable sequencer. Note that this address contains other configuration bits to select the operation mode. |

Soft Power Down

During the soft power down action, the internal blocks are disabled and the sensor is put in standby state to reduce the

current dissipation. This action exists of a set of SPI uploads. The soft power down uploads are listed in Table 12.

Table 12. SOFT POWER DOWN REGISTER UPLOAD

| Upload # | Address | Data | Description |
|----------|---------|--------|----------------------------|
| 1 | 112 | 0x0000 | Disable LVDS transmitters |
| 2 | 48 | 0x0000 | Disable AFE |
| 3 | 40 | 0x0000 | Disable column multiplexer |
| 4 | 72 | 0x0200 | Disable charge pump |
| 5 | 64 | 0x0000 | Disable biasing block |
| 6 | 10 | 0x0999 | Soft reset |

Disable Clock Management - Part 2

The ‘Disable Clock Management’ action stops the internal clocking to further decrease the power dissipation.

This action can be implemented with the SPI uploads as shown in Table 13.

Table 13. DISABLE CLOCK MANAGEMENT REGISTER UPLOAD – PART 2

| Upload # | Address | Data | Description |
|--|---------|--------|----------------------------|
| V1-SN/SE 8-bit mode with PLL | | | |
| 1 | 34 | 0x0000 | Disable logic blocks |
| 2 | 32 | 0x200C | Disable logic clock |
| 3 | 9 | 0x0009 | Soft reset clock generator |
| V1-SN/SE 8-bit mode without PLL | | | |
| 1 | 34 | 0x0000 | Disable logic blocks |
| 2 | 32 | 0x2008 | Disable logic clock |
| 3 | 9 | 0x0009 | Soft reset clock generator |
| V1-SN/SE 10-bit mode with PLL | | | |
| 1 | 34 | 0x0000 | Disable logic blocks |

NOIV1SN1300A, NOIV2SN1300A

Table 13. DISABLE CLOCK MANAGEMENT REGISTER UPLOAD – PART 2

| Upload # | Address | Data | Description |
|---|---------|--------|----------------------------|
| 2 | 32 | 0x2004 | Disable logic clock |
| 3 | 9 | 0x0009 | Soft reset clock generator |
| V1-SN/SE 10-bit mode without PLL | | | |
| 1 | 34 | 0x0000 | Disable logic blocks |
| 2 | 32 | 0x2000 | Disable logic clock |
| 3 | 9 | 0x0009 | Soft reset clock generator |
| V2-SN/SE 10-bit mode | | | |
| 1 | 34 | 0x0000 | Disable logic blocks |
| 2 | 32 | 0x200C | Disable logic clock |
| 3 | 9 | 0x0009 | Soft reset clock generator |

Disable Clock Management - Part 1

The ‘Disable Clock Management’ action stops the internal clocking to further decrease the power dissipation.

This action can be implemented with the SPI uploads as shown in Table 14.

Table 14. DISABLE CLOCK MANAGEMENT REGISTER UPLOAD – PART 1

| Upload # | Address | Data | Description |
|----------|---------|--------|----------------------------|
| 1 | 16 | 0x0000 | Disable PLL |
| 2 | 8 | 0x0099 | Soft reset PLL |
| 3 | 20 | 0x0000 | Configure clock management |

Power Down Sequence

Figure 13 illustrates the timing diagram of the preferred power down sequence. It is important that the sensor is in reset before the clock input stops running. Otherwise, the internal PLL becomes unstable and the sensor gets into an unknown state. This can cause high peak currents.

The same applies for the ramp down of the power supplies. The preferred order to ramp down the supplies is first vdd_pix, second vdd_33, and finally vdd_18. Any other sequence can cause high peak currents.

NOTE: The ‘clock input’ can be the CMOS PLL clock input (clk_pll), or the LVDS clock input (lvds_clock_inn/p) in case the PLL is bypassed.

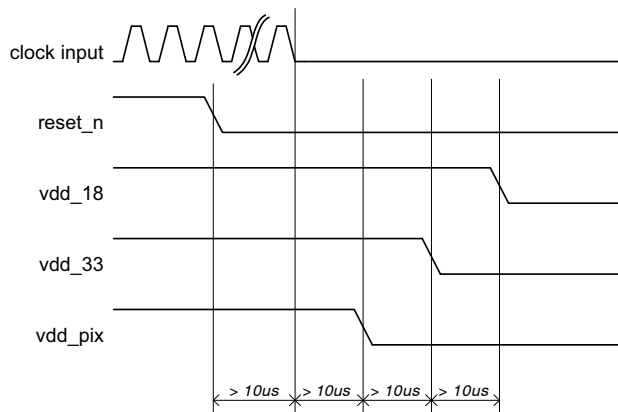

Figure 13. Power Down Sequence

NOIV1SN1300A, NOIV2SN1300A

Sensor Re-configuration

During the standby, idle, or running state several sensor parameters can be reconfigured.

- **Frame Rate and Exposure Time:** Frame rate and exposure time changes can occur during standby, idle, and running states.
- **Signal Path Gain:** Signal path gain changes can occur during standby, idle, and running states.
- **Windowing:** Changes with respect to windowing can occur during standby, idle, and running states. Refer to Multiple Window Readout on page 33 for more information.
- **Subsampling:** Changes of the subsampling mode can occur during standby, idle, and running states. Refer to Subsampling on page 34 for more information.
- **Shutter Mode:** The shutter mode can only be changed during standby or idle mode. Reconfiguring the shutter mode during running state is not supported.

Sensor Configuration

This device contains multiple configuration registers. Some of these registers can only be configured while the sensor is not acquiring images (while register 192[0] = 0), while others can be configured while the sensor is acquiring images. For the latter category of registers, it is possible to distinguish the register set that can cause corrupted images (limited number of images containing visible artifacts) from the set of registers that are not causing corrupted images.

These three categories are described here.

Static Readout Parameters

Some registers are only modified when the sensor is not acquiring images. Re-configuration of these registers while images are acquired can cause corrupted frames or even interrupt the image acquisition. Therefore, it is recommended to modify these static configurations while the sequencer is disabled (register 192[0] = 0). The registers shown in Table 15 should not be reconfigured during image acquisition. A specific configuration sequence applies for these registers. Refer to the operation flow and startup description.

Table 15. STATIC READOUT PARAMETERS

| Group | Addresses | Description |
|--------------------------|-----------|---|
| Clock generator | 32 | Configure according to recommendation |
| Image core | 40 | Configure according to recommendation |
| AFE | 48 | Configure according to recommendation |
| Bias | 64–71 | Configure according to recommendation |
| LVDS | 112 | Configure according to recommendation |
| Sequencer mode selection | 192 [6:1] | Operation modes are: <ul style="list-style-type: none"> • Rolling shutter enable • triggered_mode • slave_mode |
| All reserved registers | | Keep reserved registers to their default state, unless otherwise described in the recommendation |

Dynamic Configuration Potentially Causing Image Artifacts

The category of registers as shown in Table 16 consists of configurations that do not interrupt the image acquisition process, but may lead to one or more corrupted images during and after the re-configuration. A corrupted image is

an image containing visible artifacts. A typical example of a corrupted image is an image which is not uniformly exposed.

The effect is transient in nature and the new configuration is applied after the transient effect.

Table 16. DYNAMIC CONFIGURATION POTENTIALLY CAUSING IMAGE ARTIFACTS

| Group | Addresses | Description |
|-------------------------------|--------------------|--|
| Black level configuration | 128–129 197[8] | Re-configuration of these registers may have an impact on the black-level calibration algorithm. The effect is a transient number of images with incorrect black level compensation. |
| Sync codes | 129[13] 130–135 | Incorrect sync codes may be generated during the frame in which these registers are modified. |
| Datablock test configurations | 144–150 | Modification of these registers may generate incorrect test patterns during a transient frame. |

Dynamic Readout Parameters

It is possible to reconfigure the sensor while it is acquiring images. Frame-related parameters are internally re-synchronized to frame boundaries, such that the modified parameter does not affect a frame that has already started. However, there can be restrictions to some registers as

shown in Table 17. Some re-configuration may lead to one frame being blanked. This happens when the modification requires more than one frame to settle. The image is blanked out and training patterns are transmitted on the data and sync channels.

Table 17. DYNAMIC READOUT PARAMETERS

| Group | Addresses | Description |
|---------------------------|------------------|--|
| Subsampling/binning | 192[7] 192[8] | Subsampling or binning is synchronized to a new frame start. |
| Black lines | 197 | Re-configuration of these parameters causes one frame to be blanked out in rolling shutter operation mode, as the reset pointers need to be recalculated for the new frame timing. No blanking in global shutter mode |
| Dummy lines | 198 | Re-configuration of these parameters causes one frame to be blanked out in rolling shutter operation mode, as the reset pointers need to be recalculated for the new frame timing. No blanking in global shutter mode. |
| ROI configuration | 195 256-279 | Optionally, it is possible to blank out one frame after re-configuration of the active ROI in rolling shutter mode. Therefore, register 206[8] must be asserted (blank_roi_switch configuration). A ROI switch is only detected when a new window is selected as the active window (re-configuration of register 195). Re-configuration of the ROI dimension of the active window does not lead to a frame blank and can cause a corrupted image. |
| Exposure re-configuration | 199-203 | Exposure re-configuration does not cause artifact. However, a latency of one frame is observed unless reg_seq_exposure_sync_mode is set to '1' in triggered global mode (master). |
| Gain re-configuration | 204 | Gains are synchronized at the start of a new frame. Optionally, one frame latency can be incorporated to align the gain updates to the exposure updates (refer to register 204[13] - gain_lat_comp). |

Freezing Active Configurations

Though the readout parameters are synchronized to frame boundaries, an update of multiple registers can still lead to a transient effect in the subsequent images, as some configurations require multiple register uploads. For example, to reconfigure the exposure time in master global mode, both the fr_length and exposure registers need to be updated. Internally, the sensor synchronizes these configurations to frame boundaries, but it is still possible that the re-configuration of multiple registers spans over two or even more frames. To avoid inconsistent combinations, freeze the active settings while altering the SPI registers by disabling synchronization for the corresponding functionality before re-configuration. When all registers are uploaded, re-enable the synchronization. The sensor's sequencer then updates its active set of registers and uses them for the coming frames. The freezing of the active set

of registers can be programmed in the sync_configuration registers, which can be found at the SPI address 206.

Figure 14 shows a re-configuration that does not use the sync_configuration option. As depicted, new SPI configurations are synchronized to frame boundaries.

With sync_configuration = '1'. Configurations are synchronized to the frame boundaries.

Figure 15 shows the usage of the sync_configuration settings. Before uploading a set of registers, the corresponding sync_configuration is de-asserted. After the upload is completed, the sync_configuration is asserted again and the sensor resynchronizes its set of registers to the coming frame boundaries. As seen in the figure, this ensures that the uploads performed at the end of frame N+2 and the start of frame N+3 become active in the same frame (frame N+4).

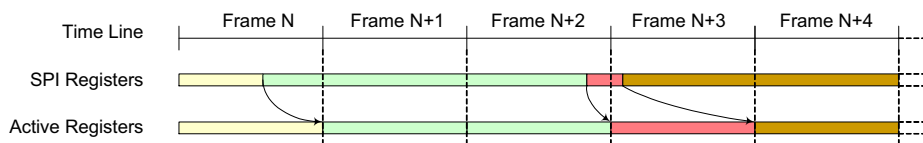

Figure 14. Frame Synchronization of Configurations (no freezing)

NOIV1SN1300A, NOIV2SN1300A

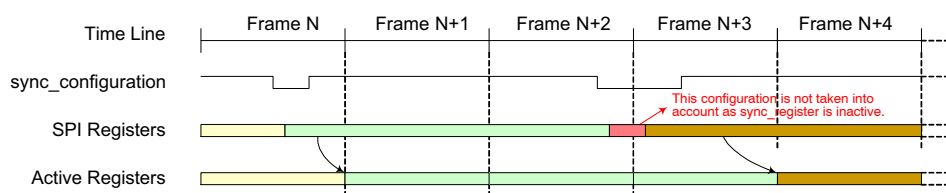

Figure 15. Re-configuration Using Sync_configuration

NOTE: SPI updates are not taken into account while sync_configuration is inactive. The active configuration is frozen for the sensor. Table 18 lists the several sync_configuration possibilities along with the respective registers being frozen.

Table 18. ALTERNATE SYNC CONFIGURATIONS

| Group | Affected Registers | Description |
|------------------|--|--|
| sync_rs_x_length | rs_x_length | Update of x-length configuration (rolling shutter only) is not synchronized at start of frame when '0'. The sensor continues with its previous configurations. |
| sync_black_lines | black_lines | Update of black line configuration is not synchronized at start of frame when '0'. The sensor continues with its previous configurations. |
| sync_dummy_lines | dummy_lines | Update of dummy line configuration is not synchronized at start of frame when '0'. The sensor continues with its previous configurations. |
| sync_exposure | mult_timer fr_length exposure | Update of exposure configurations is not synchronized at start of frame when '0'. The sensor continues with its previous configurations. |
| sync_gain | mux_gainsw afe_gain | Update of gain configurations is not synchronized at start of frame when '0'. The sensor continues with its previous configurations. |
| sync_roi | roi_active0[7:0] subsampling binning | Update of active ROI configurations is not synchronized at start of frame when '0'. The sensor continues with its previous configurations. Note: The window configurations themselves are not frozen. Re-configuration of active windows is not gated by this setting. |

Window Configuration

Global Shutter Mode

Up to 8 windows can be defined in global shutter mode (pipelined or triggered). The windows are defined by registers 256 to 279. Each window can be activated or deactivated separately using register 195. It is possible to reconfigure the windows while the sensor is acquiring images. It is also possible to reconfigure the inactive windows or to switch between predefined windows.

One can switch between predefined windows by reconfiguring the register 195. This way a minimum number of registers need to be uploaded when it is necessary to switch between two or more sets of windows. As an example of this, scanning the scene at higher frame rates using multiple windows and switching to full frame capture when the object is traced. Switching between the two modes only requires an upload of one register.

Rolling Shutter Mode

In rolling shutter mode it is not possible to read multiple windows. Do not activate more than one window (register 195). However, it is possible to configure more than one window and dynamically switch between the different

window configurations. Note that switching between two different windows might result in a corrupted frame. This is inherent in the rolling shutter mechanism, where each line must be reset sequentially before being read out. This corrupted window can be blanked out by setting register 206[8]. In this case, a dead time is noted on the LVDS interface when the window-switch occurs in the sensor. During this blank out, training patterns are sent out on the data and sync channels for the duration of one frame.

Black Calibration

The sensor automatically calibrates the black level for each frame. Therefore, the device generates a configurable number of electrical black lines at the start of each frame. The desired black level in the resulting output interface can be configured and is not necessarily targeted to '0'. Configuring the target to a higher level yields some information on the left side of the black level distribution, while the other end of the distribution tail is clipped to '0' when setting the black level target to '0'.

The black level is calibrated for the 8 columns contained in one kernel. Configurable parameters for the black-level algorithm are listed in Table 19.

NOIV1SN1300A, NOIV2SN1300A

Table 19. Configurable Parameters for Black Level Algorithm

| Group | Addresses | Description |
|---|----------------------|---|
| Black Line Generation | | |
| 197[7:0] | black_lines | <p>This register configures the number of black lines that are generated at the start of a frame. At least one black line must be generated. The maximum number is 255.</p> <p>Note: When the automatic black-level calibration algorithm is enabled, make sure that this register is configured properly to produce sufficient black pixels for the black-level filtering. The number of black pixels generated per line is dependent on the operation mode and window configurations:</p> <p>Global Shutter - Each black line contains 160 kernels.</p> <p>Rolling Shutter - As the line length is fundamental for rolling shutter operation, the length of a black line is defined by the active window.</p> |
| 197[8] | gate_first_line | <p>When asserting this configuration, the first black line of the frame is blanked out and is not used for black calibration. It is recommended to enable this functionality, because the first line can have a different behavior caused by boundary effects. When enabling, the number of black lines must be set to at least two in order to have valid black samples for the calibration algorithm.</p> |
| Black Value Filtering | | |
| 129[0] | auto_blackcal_enable | <p>Internal black-level calibration functionality is enabled when set to '1'. Required black level offset compensation is calculated on the black samples and applied to all image pixels. When set to '0', the automatic black-level calibration functionality is disabled. It is possible to apply an offset compensation to the image pixels, which is defined by the registers 129[10:1].</p> <p>Note: Black sample pixels are not compensated; the raw data is sent out to provide external statistics and, optionally, calibrations.</p> |
| 129[9:1] | blackcal_offset | <p>Black calibration offset that is added or subtracted to each regular pixel value when auto_blackcal_enable is set to '0'. The sign of the offset is determined by register 129[10] (blackcal_offset_dec).</p> <p>Note: All channels use the same offset compensation when automatic black calibration is disabled.</p> |
| 129[10] | blackcal_offset_dec | <p>Sign of blackcal_offset. If set to '0', the black calibration offset is added to each pixel. If set to '1', the black calibration offset is subtracted from each pixel.</p> <p>This register is not used when auto_blackcal_enable is set to '1'.</p> |
| 128[10:8] | black_samples | <p>The black samples are low-pass filtered before being used for black level calculation. The more samples are taken into account, the more accurate the calibration, but more samples require more black lines, which in turn affects the frame rate.</p> <p>The effective number of samples taken into account for filtering is $2^{\text{black_samples}}$.</p> <p>Note: An error is reported by the device if more samples than available are requested (refer to register 136).</p> |
| Black Level Filtering Monitoring | | |
| 136 | blackcal_error0 | <p>An error is reported by the device if there are requests for more samples than are available (each bit corresponding to one data path). The black level is not compensated correctly if one of the channels indicates an error. There are three possible methods to overcome this situation and to perform a correct offset compensation:</p> <ul style="list-style-type: none"> • Increase the number of black lines such that enough samples are generated at the cost of increasing frame time (refer to register 197). • Relax the black calibration filtering at the cost of less accurate black level determination (refer to register 128). • Disable automatic black level calibration and provide the offset via SPI register upload. Note that the black level can drift in function of the temperature. It is thus recommended to perform the offset calibration periodically to avoid this drift. |

NOTE: The maximum number of samples taken into account for black level statistics is half the number of kernels.

NOIV1SN1300A, NOIV2SN1300A

Serial Peripheral Interface

The sensor configuration registers are accessed through an SPI. The SPI consists of four wires:

- sck: Serial Clock
- ss_n: Active Low Slave Select
- mosi: Master Out, Slave In, or Serial Data In
- miso: Master In, Slave Out, or Serial Data Out

The SPI is synchronous to the clock provided by the master (sck) and asynchronous to the sensor's system clock. When the master wants to write or read a sensor's register, it selects the chip by pulling down the Slave Select line (ss_n). When selected, data is sent serially and synchronous to the SPI clock (sck).

Figure 16 shows the communication protocol for read and write accesses of the SPI registers. The VITA 1300 sensor uses 9-bit addresses and 16-bit data words.

Data driven by the system is colored blue in Figure 16, while data driven by the sensor is colored yellow. The data in grey indicates high-Z periods on the miso interface. Red markers indicate sampling points for the sensor (mosi sampling); green markers indicate sampling points for the system (miso sampling during read operations).

The access sequence is:

1. Select the sensor for read or write by pulling down the ss_n line.
2. One SPI clock cycle after selecting the sensor, the 9-bit data is transferred, most significant bit first. The sck clock is passed through to the sensor as

indicated in Figure 16. The sensor samples this data on a rising edge of the sck clock (mosi needs to be driven by the system on the falling edge of the sck clock).

3. The tenth bit sent by the master indicates the type of transfer: high for a write command, low for a read command.
4. Data transmission:
 - For write commands, the master continues sending the 16-bit data, most significant bit first.
 - For read commands, the sensor returns the requested address on the miso pin, most significant bit first. The miso pin must be sampled by the system on the falling edge of sck (assuming nominal system clock frequency and maximum 10 MHz SPI frequency).
5. When data transmission is complete, the system deselects the sensor one clock period after the last bit transmission by pulling ss_n high.

Maximum frequency for the SPI depends on the input clock and type of sensor. The frequency is 1/6th of the PLL input clock or 1/30th (in 10-bit mode) and 1/24th (in 8-bit mode) of the LVDS input clock frequency.

At nominal input frequency (62 Mhz / 310 MHz / 248 MHz), the maximum frequency for the SPI is 10 MHz. Bursts of SPI commands can be issued by leaving at least two SPI clock periods between two register uploads. Deselect the chip between the SPI uploads by pulling the ss_n pin high.

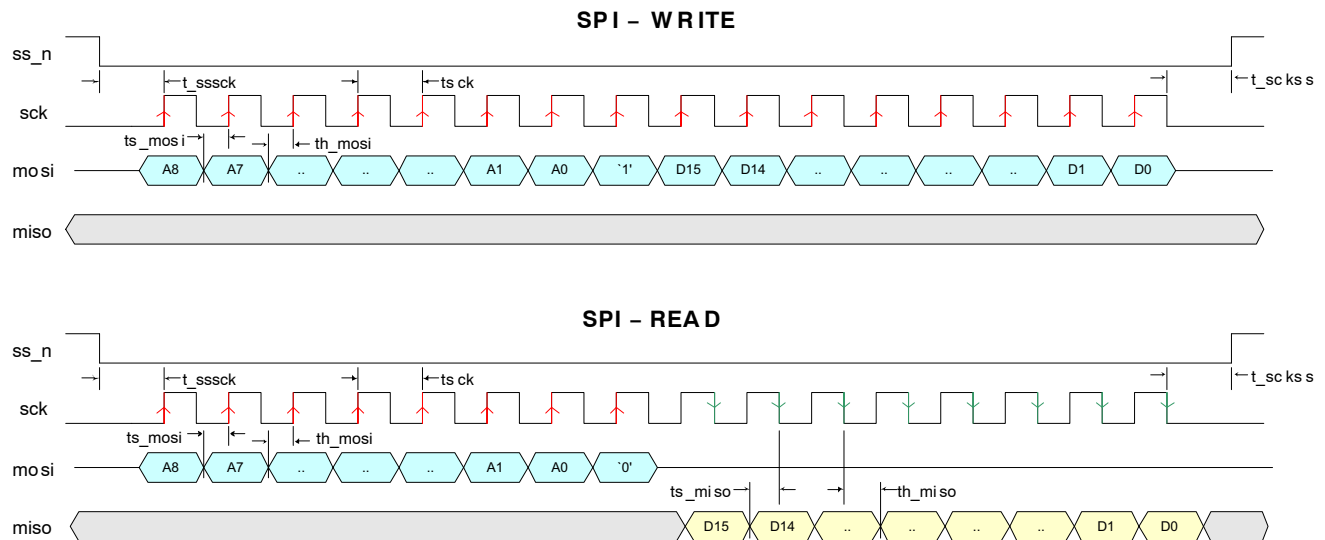

Figure 16. SPI Read and Write Timing Diagram

NOIV1SN1300A, NOIV2SN1300A

Table 20. SPI TIMING REQUIREMENTS

| Group | Addresses | Description | Units |
|---------|---|-------------|-------|
| tsck | sck clock period | 100 (*) | ns |
| tsssck | ss_n low to sck rising edge | tsck | ns |
| tsckss | sck falling edge to ss_n high | tsck | ns |
| ts_mosi | Required setup time for mosi | 20 | ns |
| th_mosi | Required hold time for mosi | 20 | ns |
| ts_miso | Setup time for miso | tsck/2-10 | ns |
| th_miso | Hold time for miso | tsck/2-20 | ns |
| tspi | Minimal time between two consecutive SPI accesses (not shown in figure) | 2 x tsck | ns |

*Value indicated is for nominal operation. The maximum SPI clock frequency depends on the sensor configuration (operation mode, input clock). tsck is defined as $1/f_{SPI}$. See text for more information on SPI clock frequency restrictions.

IMAGE SENSOR TIMING AND READOUT

The following sections describe the configurations for single slope reset mechanism. Dual and triple slope handling during global shutter operation is similar to the single slope operation. Extra integration time registers are available.

Global Shutter Mode

Pipelined Global Shutter (Master)

The integration time is controlled by the registers `fr_length[15:0]` and `exposure[15:0]`. The `mult_timer` configuration defines the granularity of the registers `reset_length` and `exposure`. It is read as number of system clock cycles (16.129 ns nominal at 62 MHz) for the V1-SN/SE version and 15.5 MHz cycles (64.516 ns nominal) for the V2-SN/SE version.

The exposure control for (Pipelined) Global Master mode is depicted in Figure 17.

The pixel values are transferred to the storage node during FOT, after which all photo diodes are reset. The reset state remains active for a certain time, defined by the `reset_length` and `mult_timer` registers, as shown in the figure. Note that meanwhile the image array is read out line by line. After this

reset period, the global photodiode reset condition is abandoned. This indicates the start of the integration or exposure time. The length of the exposure time is defined by the registers `exposure` and `mult_timer`.

NOTE: The start of the exposure time is synchronized to the start of a new line (during ROT) if the exposure period starts during a frame readout. As a consequence, the effective time during which the image core is in a reset state is extended to the start of a new line.

- Make sure that the sum of the reset time and exposure time exceeds the time required to readout all lines. If this is not the case, the exposure time is extended until all (active) lines are read out.
- Alternatively, it is possible to specify the frame time and exposure time. The sensor automatically calculates the required reset time. This mode is enabled by the `fr_mode` register. The frame time is specified in the register `fr_length`.

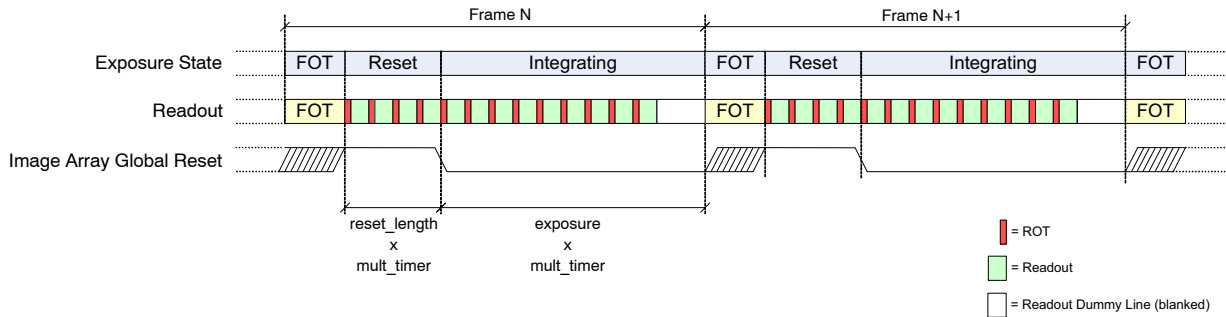

Figure 17. Integration Control for (Pipelined) Global Shutter Mode (Master)

Triggered Global Shutter (Master)

In master triggered global mode, the start of integration time is controlled by a rising edge on the `trigger0` pin. The exposure or integration time is defined by the registers

`exposure` and `mult_timer`, as in the master pipelined global mode. The `fr_length` configuration is not used. This operation is graphically shown in Figure 18.

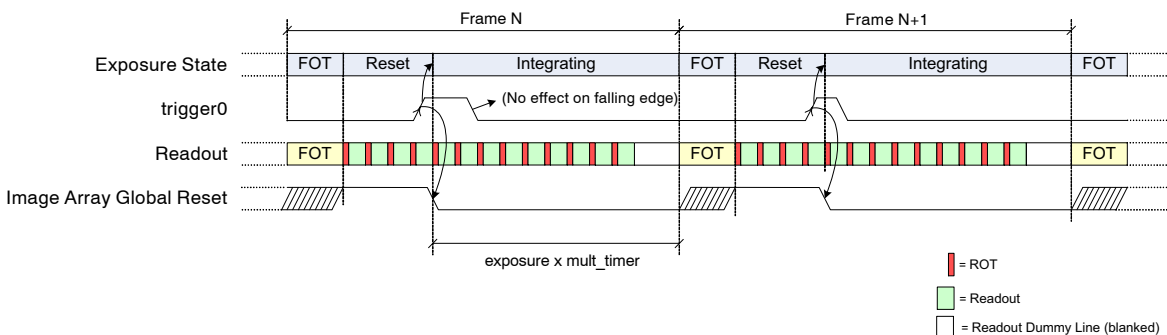

Figure 18. Exposure Time Control in Triggered Shutter Mode (Master)

NOIV1SN1300A, NOIV2SN1300A

Notes:

- The falling edge on the trigger pin does not have any impact. Note however the trigger must be asserted for at least 100 ns.
- The start of the exposure time is synchronized to the start of a new line (during ROT) if the exposure period starts during a frame readout. As a consequence, the effective time during which the image core is in a reset state is extended to the start of a new line.
- If the exposure timer expires before the end of readout, the exposure time is extended until the end of the last active line.
- The trigger pin needs to be kept low during the FOT. The monitor pins can be used as a feedback to the FPGA/controller (eg. use monitor0, indicating the very first line when monitor_select = 0x5 – a new trigger can be initiated after a rising edge on monitor0).

Triggered Global Shutter (Slave)

Exposure or integration time is fully controlled by means of the trigger pin in slave mode. The registers fr_length, exposure and mult_timer are ignored by the sensor.

A rising edge on the trigger pin indicates the start of the exposure time, while a falling edge initiates the transfer to

the pixel storage node and readout of the image array. In other words, the high time of the trigger pin indicates the integration time, the period of the trigger pin indicates the frame time.

The use of the trigger during slave mode is shown in Figure 19.

Notes:

- The registers exposure, fr_length, and mult_timer are not used in this mode.
- The start of exposure time is synchronized to the start of a new line (during ROT) if the exposure period starts during a frame readout. As a consequence, the effective time during which the image core is in a reset state is extended to the start of a new line.
- If the trigger is de-asserted before the end of readout, the exposure time is extended until the end of the last active line.
- The trigger pin needs to be kept low during the FOT. The monitor pins can be used as a feedback to the FPGA/controller (eg. use monitor0, indicating the very first line when monitor_select = 0x5 – a new trigger can be initiated after a rising edge on monitor0).

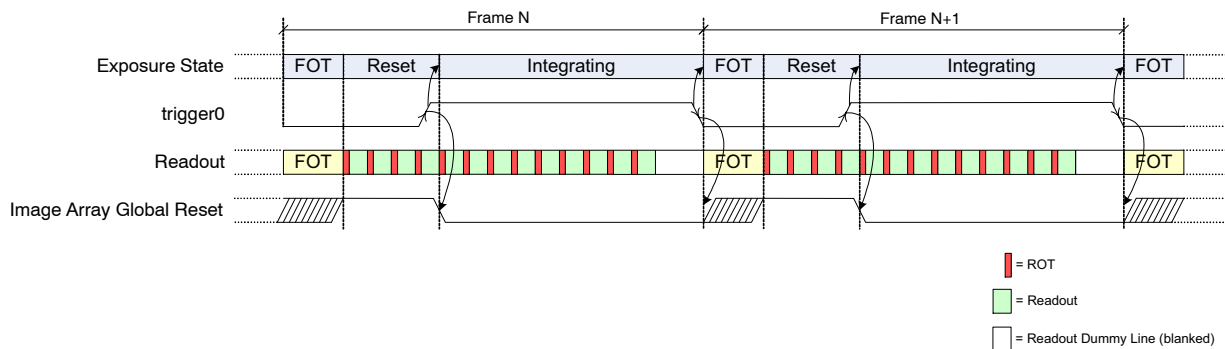

Figure 19. Exposure Time Control in Global-Slave Mode

Rolling Shutter Mode

The exposure time during rolling shutter mode is always an integer multiple of line-times. The exposure time is defined by the register exposure and expressed in number of lines. The register fr_length and mult_timer are not used in this mode.

The maximum exposure time is limited by the frame time. It is possible to increase the exposure time at the cost of the

frame rate by adding so called dummy lines. A dummy line lasts for the same time as a regular line, but no pixel data is transferred to the system. The number of dummy lines is controlled by the register dummy_lines. The rolling shutter exposure mechanism is graphically shown in Figure 20.

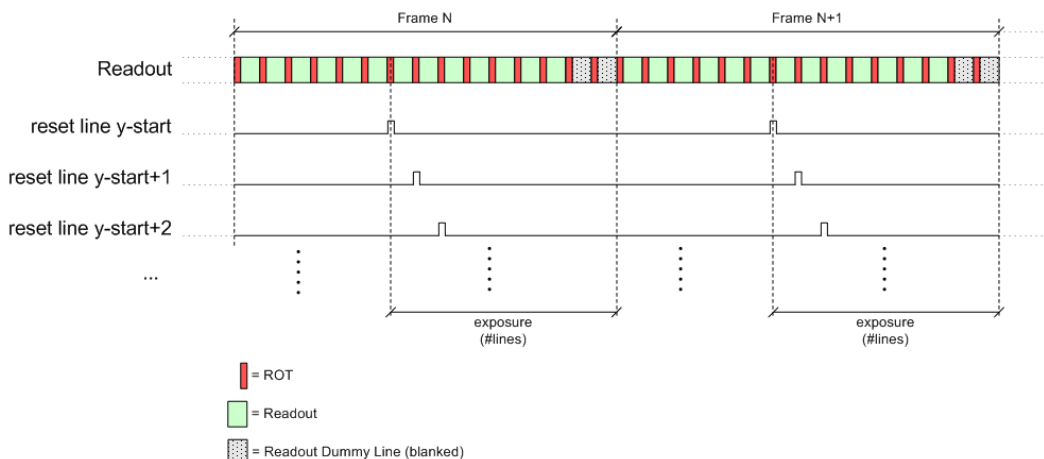

Figure 20. Integration Control in Rolling Shutter Mode

Note:

The duration of one line is the sum of the ROT and the time required to read out one line (depends on the number of active kernels in the window). Optionally, this readout time can be extended by the configuration rs_x_length. This register, expressed in number of periods of the logic clock (16.129 ns for the V1-SN/SE version and 64.516 ns for the V2-SN/SE version), determines the length of the x-readout. However, the minimum for rs_x_length is governed by the window size (x-size).

It is clear that when the number of rows and/or the length of a row are reduced (by windowing or subsampling), the frame time decreases and consequently the frame rate increases.

To be able to artificially increase the frame time, it is possible to:

- add dummy clock cycles to a row time
- add dummy rows to the frame

ADDITIONAL FEATURES

Multiple Window Readout

The VITA 1300 sensor supports multiple window readout, which means that only the user-selected Regions Of Interest (ROI) are read out. This allows limiting data output for every frame, which in turn allows increasing the frame rate.

- In global shutter mode, up to eight ROIs can be configured.
- In rolling shutter mode, only a single ROI is supported. All multiple windowing features described further in this section are only valid for global shutter mode.

Window Configuration

Figure 24 shows the four parameters defining a region of interest (ROI).

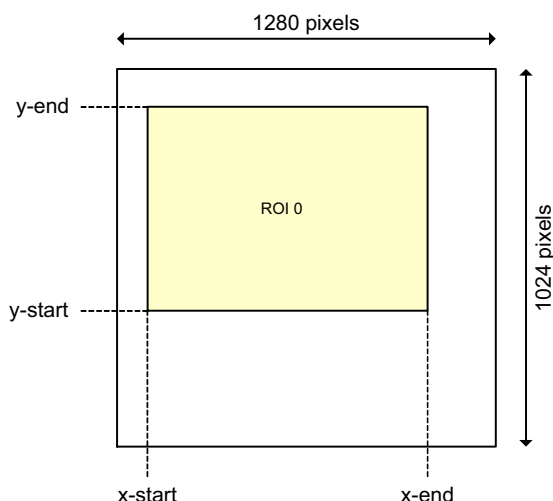

Figure 21. Region of Interest Configuration

- $x\text{-start}[7:0]$
 $x\text{-start}$ defines the x-starting point of the desired window. The sensor reads out 8 pixels in one single clock cycle. As a consequence, the granularity for configuring the $x\text{-start}$ position is also 8 pixels for no sub sampling. The value configured in the $x\text{-start}$ register is multiplied by 8 to find the corresponding column in the pixel array.
- $x\text{-end}[7:0]$
 This register defines the window end point on the x-axis. Similar to $x\text{-start}$, the granularity for this configuration is one kernel. $x\text{-end}$ needs to be larger than $x\text{-start}$.
- $y\text{-start}[9:0]$
 The starting line of the readout window. The granularity of this setting is one line, except with color sensors where it needs to be an even number.
- $y\text{-end}[9:0]$
 The end line of the readout window. $y\text{-end}$ must be configured larger than $y\text{-start}$. This setting has the same granularity as the $y\text{-start}$ configuration.

Up to eight windows can be defined, possibly (partially) overlapping, as illustrated in Figure 22.

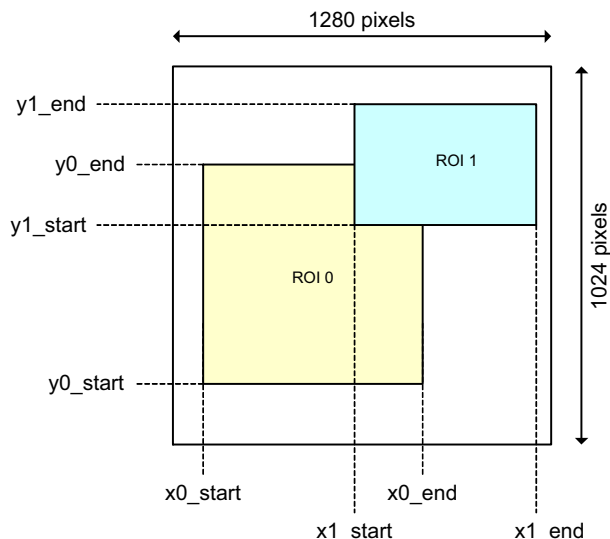

Figure 22. Overlapping Multiple Window Configuration

The sequencer analyses each line that need to be read out for multiple windows.

Restrictions

The following restrictions for each line are assumed for the user configuration:

- Windows are ordered from left to right, based on their $x\text{-start}$ address:

$$x_start_roi(i) \leq x_start_roi(j) \text{ AND}$$

$$x_end_roi(i) \leq x_end_roi(j)$$

Where $j > i$

Processing Multiple Windows

The sequencer control block houses two sets of counters to construct the image frame. As previously described, the y-counter indicates the line that needs to be read out and is incremented at the end of each line. For the start of the frame, it is initialized to the $y\text{-start}$ address of the first window and it runs until the $y\text{-end}$ address of the last window to be read out. The last window is configured by the configuration registers and it is not necessarily window #7.

The x-counter starts counting from the $x\text{-start}$ address of the window with the lowest ID which is active on the addressed line. Only windows for which the current $y\text{-address}$ is enclosed are taken into account for scanning. Other windows are skipped.

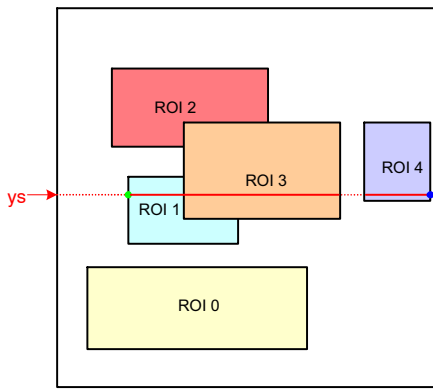

Figure 23. Scanning the Image Array with Five Windows

Figure 23 illustrates a practical example of a configuration with five windows. The current position of the read pointer (*ys*) is indicated by a red line crossing the image array. For this position of the read pointer, three windows need to be read out. The initial start position for the x-kernel pointer is the x-start configuration of ROI1. Kernels are scanned up to the ROI3 x-end position. From there, the x-pointer jumps to the next window, which is ROI4 in this illustration. When reaching ROI4's x-end position, the read pointer is incremented to the next line and *xs* is reinitialized to the starting position of ROI1.

Notes:

- The starting point for the readout pointer at the start of a frame is the y-start position of the first active window.
- The read pointer is not necessarily incremented by one, but depending on the configuration, it can jump in y-direction. In Figure 23, this is the case when reaching the end of ROI0 where the read pointer jumps to the y-start position of ROI1

- The x-pointer starting position is equal to the x-start configuration of the first active window on the current line addressed. This window is not necessarily window #0.
- The x-pointer is not necessarily incremented by one each cycle. At the end of a window it can jump to the start of the next window.
- Each window can be activated separately. There is no restriction on which window and how many of the 8 windows are active.

Subsampling

Subsampling is used to reduce the image resolution. This allows increasing the frame rate. Two subsampling modes are supported: for monochrome sensors (V1/V2-SN) and color sensors (V1/V2-SE).

Monochrome Sensors

For monochrome sensors, the read-1-skip-1 subsampling scheme is used. Subsampling occurs both in x- and y-direction.

Color Sensors

For color sensors, the read-2-skip-2 subsampling scheme is used. Subsampling occurs both in x- and y- direction. Figure 24 shows which pixels are read and which ones are skipped.

Binning

Pixel binning is a technique in which different pixels are averaged in the analog domain. A 2x1 binning mode is available on the monochrome sensors (V1/V2-SN). When enabled, two neighboring pixels in the x-direction are averaged while line readout happens in a read-1-skip-1 manner.

Pixel binning is not supported on V1/V2-SE.

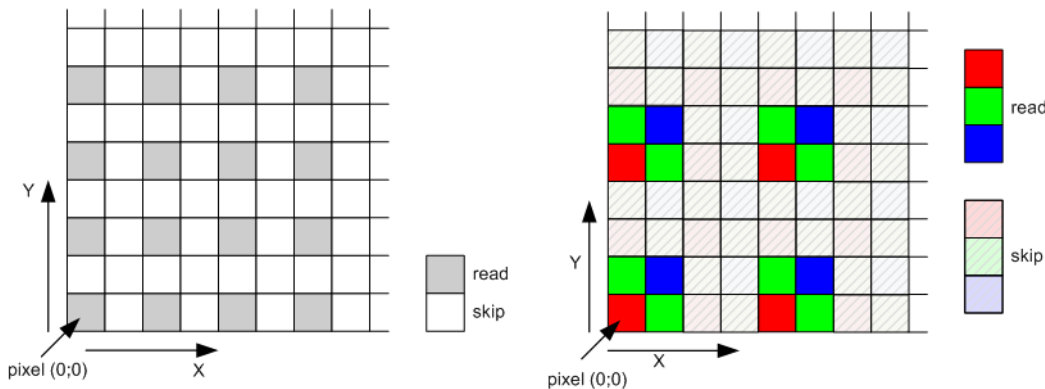

Figure 24. Subsampling Scheme for Monochrome and Color Sensors

Multiple Slope Integration

‘Multiple Slope Integration’ is a method to increase the dynamic range of the sensor. The VITA 1300 supports up to three slopes.

Figure 25 shows the sensor response to light when the sensor is used with one slope, two slopes, and three slopes. The X-axis represents the light power; the Y-axis shows the sensor output signal. The kneepoint of the multiple slope curves are adjustable in both position and voltage level.

It is clear that when using only one slope (red curve), the sensor has the same responsivity over the entire range, until the output saturates at the point indicated with ‘single slope saturation point’.

To increase the dynamic range of the sensor, a second slope is applied in the dual slope mode (green curve). The sensor has the same responsivity in the black as for a single slope, but from ‘knee point 1’ on, the sensor is less responsive to incoming light. The result is that the saturation point is at a higher light power level.

To further increase the dynamic range, a third slope can be applied, resulting in a second knee point.

The multiple slope function is only available in global shutter modes. Refer to section Global Shutter Mode on page 30 for general notes applicable to the global shutter operation and more particular to the use of the trigger0 pin.

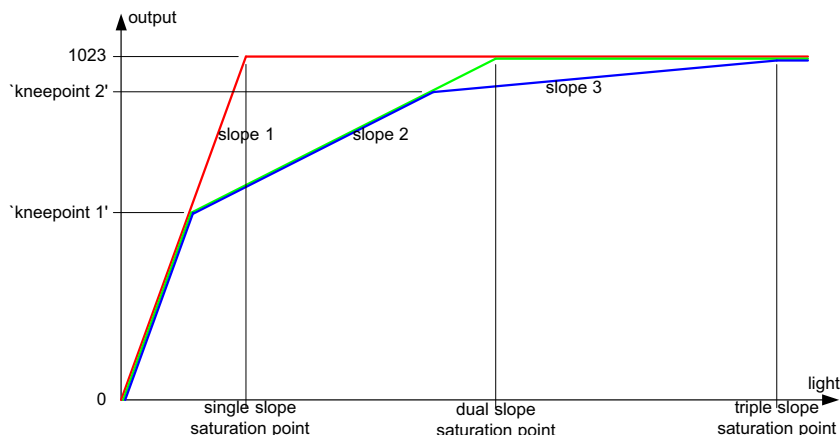

Figure 25. Multiple Slope Operation

Required Register Uploads

Multiple slope integration requires the uploads as described in the following table. Note that these are cumulative with the required register uploads (Table 21)

Table 21. REQUIRED UPLOADS FOR MULTIPLE SLOPE INTEGRATION

| Upload # | Address | Data | Description |
|----------|---------|--------|---------------------|
| 1 | 194[3] | 0x1 | Configure sequencer |
| 2 | 385 | 0x321F | Configure sequencer |
| 3 | 386 | 0x321F | Configure sequencer |
| 4 | 387 | 0x321F | Configure sequencer |
| 5 | 388 | 0x321F | Configure sequencer |
| 6 | 389 | 0x101F | Configure sequencer |
| 7 | 390 | 0x549F | Configure sequencer |
| 8 | 391 | 0x549F | Configure sequencer |
| 9 | 392 | 0x549F | Configure sequencer |
| 10 | 393 | 0x549F | Configure sequencer |
| 11 | 394 | 0x5091 | Configure sequencer |
| 12 | 395 | 0x1011 | Configure sequencer |
| 13 | 396 | 0x111F | Configure sequencer |
| 14 | 397 | 0x1110 | Configure sequencer |

| | | | |
|----|-----|--------|---------------------|
| 15 | 415 | 0x703F | Configure sequencer |
| 16 | 416 | 0x7034 | Configure sequencer |
| 17 | 417 | 0x7030 | Configure sequencer |
| 18 | 423 | 0x705F | Configure sequencer |
| 19 | 424 | 0x7054 | Configure sequencer |
| 20 | 425 | 0x7050 | Configure sequencer |

To disable multiple slope integration, the following uploads are required on top of disabling *dual_slope_enable* and *triple_slope_enable*.

Table 22. REQUIRED UPLOADS FOR RETURNING TO SINGLE SLOPE INTEGRATION

| Upload # | Address | Data | Description |
|----------|---------|--------|---------------------|
| 1 | 385 | 0x549F | Configure sequencer |
| 2 | 386 | 0x549F | Configure sequencer |
| 3 | 387 | 0x549F | Configure sequencer |
| 4 | 388 | 0x549F | Configure sequencer |
| 5 | 389 | 0x5091 | Configure sequencer |
| 6 | 390 | 0x1011 | Configure sequencer |
| 7 | 391 | 0x111F | Configure sequencer |
| 8 | 392 | 0x1110 | Configure sequencer |

NOIV1SN1300A, NOIV2SN1300A

Kneepoint Configuration (Multiple Slope Reset Levels)

The kneepoint reset levels are configured by means of DAC configurations in the image core. The dual slope kneepoint is configured with the *dac_ds* configuration, while the triple slope kneepoint is configured with the *dac_ts* register setting. Both are located on address 41.

Multiple Slope Integration in "Master Mode" (Pipelined or Triggered)

In master mode, the time stamps for the double and triple slope resets are configured in a similar way as the exposure time. They are enabled through the registers

dual_slope_enable and *triple_slope_enable* and their values are defined by the registers *exposure_ds* and *exposure_ts*.

NOTE: Dual and triple slope sequences must start after readout of the previous frame is fully completed.

Figure 26 shows the frame timing for pipelined master mode with dual and triple slope integration and *fr_mode* = '0' (*fr_length* representing the reset length).

In triggered master mode, the start of integration is initiated by a rising edge on *trigger0*, while the falling edge does not have any relevance. Exposure duration and dual/triple slope points are defined by the registers.

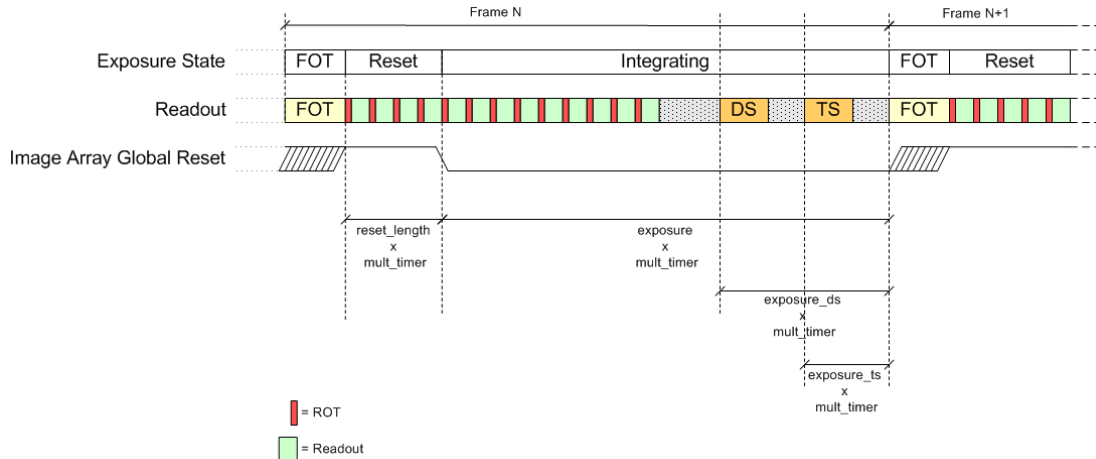

Figure 26. Multiple Slope Operation in Master Mode for *fr_mode* = '0' (Pipelined)

Slave Mode

In slave mode, the register settings for integration control are ignored. The user has full control through the *trigger0*, *trigger1* and *trigger2* pins. A falling edge on *trigger1* initiates the dual slope reset while a falling edge on *trigger2*

initiates the triple slope reset sequence. Rising edges on *trigger1* and *trigger2* do not have any impact.

NOTE: Dual and triple slope sequences must start after readout of the previous frame is fully completed.

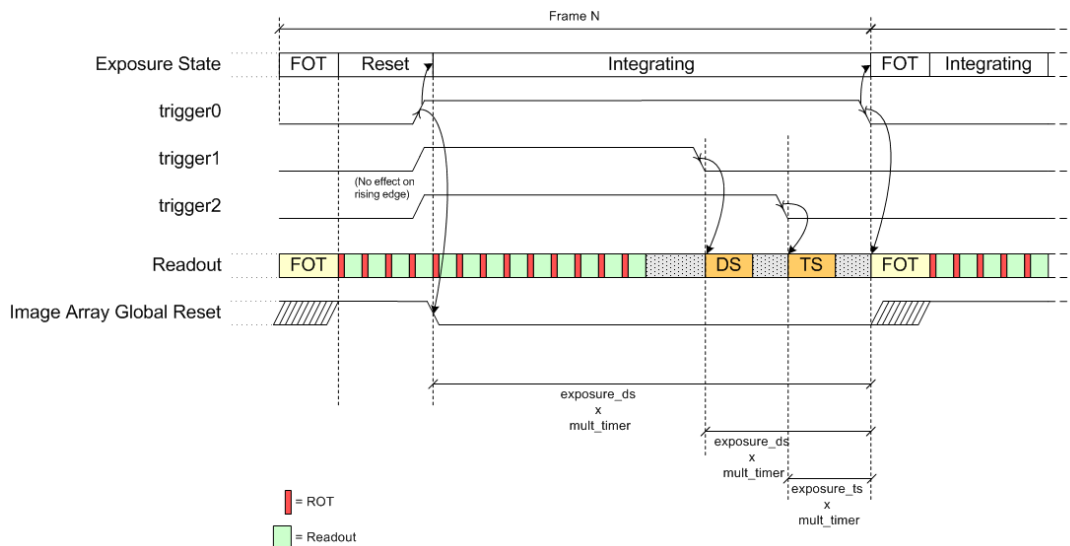

Figure 27. Multiple Slope Operation in Slave Mode

Black Reference

The sensor reads out one or more black lines at the start of every new frame. The number of black lines to be generated is programmable and is minimal equal to 1. The length of the black lines depends on the operation mode: for Rolling Shutter mode, the length of the black line is equal to the line length configured in the active window. For Global Shutter mode, the sensor always reads out the entire line (160 kernels), independent of window configurations.

The black references are used to perform black calibration and offset compensation in the data channels. The raw black pixel data is transmitted over the usual output interface, while the regular image data is compensated (can be bypassed).

On the output interface, black lines can be seen as a separate window, however without Frame Start and Ends (only Line Start/End). The Sync code following the Line Start and Line End indications (“window ID”) contains the active window number for Rolling Shutter operation, while it is 0 for Snapshot Shutter operation. Black reference data is classified by a BL code.

Signal Path Gain

Analog Gain Stages

Two gain steps are available in the analog data path to apply gain to the analog signal before it is digitized. The gain amplifier can apply a gain of 1x to 8x to the analog signal.

The moment a gain re-configuration is applied and becomes valid can be controlled by the gain_lat_comp configuration.

With ‘gain_lat_comp’ set to ‘0’, the new gain configurations are applied from the very next frame.

With ‘gain_lat_comp’ set to ‘1’, the new gain settings are postponed by one extra frame. This feature is useful when

exposure time and gain are reconfigured together, as an exposure time update always has one frame latency.

Table 23. SIGNAL PATH GAIN STAGES
(Analog Gain Stages)

| gain_stage1 | Gain Stage 1 | gain_stage2 | Gain Stage 2 | GAIN total |
|-------------|--------------|-------------|--------------|------------|
| 0x2 | 1.00 | 0xF | 1.00 | 1.00 |
| 0x2 | 1.00 | 0x7 | 1.14 | 1.14 |
| 0x2 | 1.00 | 0x3 | 1.33 | 1.33 |
| 0x2 | 1.00 | 0x5 | 1.60 | 1.60 |
| 0x2 | 1.00 | 0x1 | 2.00 | 2.00 |
| 0x1 | 2.00 | 0x7 | 1.14 | 2.29 |
| 0x1 | 2.00 | 0x3 | 1.33 | 2.67 |
| 0x1 | 2.00 | 0x5 | 1.60 | 3.20 |
| 0x1 | 2.00 | 0x1 | 2.00 | 4.00 |
| 0x1 | 2.00 | 0x6 | 2.67 | 5.33 |
| 0x1 | 2.00 | 0x2 | 4.00 | 8.00 |

Digital Gain Stage

The digital gain stage allows fine gain adjustments on the digitized samples. The gain configuration is an absolute 5.7 unsigned number (5 digits before and 7 digits after the decimal point).

Automatic Exposure Control

The exposure control mechanism has the shape of a general feedback control system. Figure 28 shows the high level block diagram of the exposure control loop.

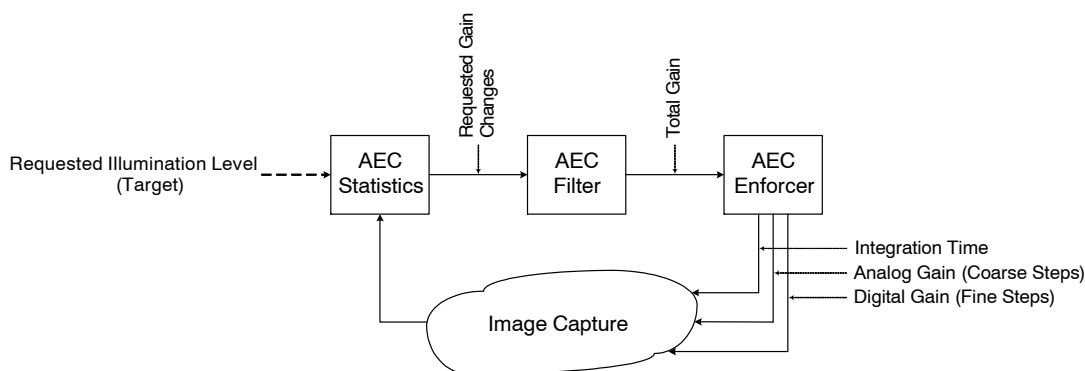

Figure 28. Automatic Exposure Control Loop

Three main blocks can be distinguished:

- The statistics block compares the average of the current image’s samples to the configured target value for the average illumination of all pixels
- The relative gain change request from the statistics block is filtered in the time domain (low pass filter)

before being integrated. The output of the filter is the total requested gain in the complete signal path.

- The enforcer block accepts the total requested gain and distributes this gain over the integration time and gain stages (both analog and digital)

The automatic exposure control loop is enabled by asserting the `aec_enable` configuration in register 160.

NOTE: Dual and Triple slope integration is not supported in conjunction with the AEC.

AEC Statistics Block

The statistics block calculates the average illumination of the current image. Based on the difference between the calculated illumination and the target illumination the statistics block requests a relative gain change.

Statistics Subsampling and Windowing

For average calculation, the statistics block will sub-sample the current image or windows by taking every fourth sample into account. Note that only the pixels read out through the active windows are visible for the AEC. In the case where multiple windows are active, the samples will be selected from the total samples. Samples contained in a region covered by multiple (overlapping) window will be taken into account only once.

It is possible to define an AEC specific sub-window on which the AEC will calculate it's average. For instance, the sensor can be configured to read out a larger frame, while the illumination is measured on a smaller region of interest, e.g. center weighted.

Table 24. AEC SAMPLE SELECTION

| Register | Name | Description |
|----------|-----------------------------|---|
| 192[10] | <code>roi_aec_enable</code> | When 0x0, all active windows are selected for statistics calculation. When 0x1, the AEC samples are selected from the active pixels contained in the region of interest defined by <code>roi_aec</code> |
| 253-255 | <code>roi_aec</code> | These registers define a window from which the AEC samples will be selected when <code>roi_aec_enable</code> is asserted. Configuration is similar to the regular region of interests. The intersection of this window with the active windows define the selected pixels. It is important that this window at least overlaps with one or more active windows. |

Important note for rolling shutter operation: a minimum of 4 dummy lines is required when using the automatic exposure controller.

Target Illumination

The target illumination value is configured by means of register `desired_intensity`.

Table 25. AEC TARGET ILLUMINATION CONFIGURATION

| Register | Name | Description |
|----------|--------------------------------|--|
| 161[9:0] | <code>desired_intensity</code> | Target intensity value, on 10-bit scale. For 8-bit mode, target value is configured on <code>desired_intensity[9:2]</code> |

Color Sensor

The weight of each color can be configured for color sensors by means of scale factors. Note these scale factor are only used to calculate the statistics in order to compensate for (off-chip) white balancing and/or color matrices. The pixel values itself are not modified.

The scale factors are configured as 3.7 unsigned numbers (0x80 = unity).

Table 26. COLOR SCALE FACTORS

| Register | Name | Description |
|----------|----------------------------------|--|
| 162[9:0] | <code>red_scale_factor</code> | Red scale factor for AEC statistics |
| 163[9:0] | <code>green1_scale_factor</code> | Green1 scale factor for AEC statistics |
| 164[9:0] | <code>green2_scale_factor</code> | Green2 scale factor for AEC statistics |
| 165[9:0] | <code>blue_scale_factor</code> | Blue scale factor for AEC statistics |

Configure these factors to their default value for monochrome sensors.

AEC Filter Block

The filter block low-pass filters the gain change requests received from the statistics block.

The filter can be restarted by asserting the `restart_filter` configuration of register 160.

AEC Enforcer Block

The enforcer block calculates the four different gain parameters, based on the required total gain, thereby respecting a specific hierarchy in those configurations. Some (digital) hysteresis is added so that the (analog) sensor settings don't need to change too often.

Exposure Control Parameters

The several gain parameters are described below, in the order in which these are controlled by the AEC for large adjustments. Small adjustments are regulated by digital gain only.

- Exposure Time

In rolling shutter mode, the exposure time is the time elapsed between resetting a particular line and reading it out. This time is constant for all lines in a frame, lest the image be non-uniformly exposed. The exposure time is always an integer multiple of the line time.

In a snapshot shutter mode, the exposure is the time between the global image array reset de-assertion and the pixel charge transfer. The granularity of the integration time steps is configured by the `mult_timer` register.

NOTE: The `exposure_time` register is ignored when the AEC is enabled. The register `fr_length` defines the frame time and needs to be configured accordingly.

- Analog Gain

The sensor has two analog gain stages, configurable independently from each other. Typically the AEC shall first regulate the first stage. Optionally this behavior can be inverted by setting the *amp_pri* register.

- Digital Gain

The last gain stage is a gain applied on the digitized samples. The digital gain is represented by a 5.7 unsigned number (i.e. 7 bits after the decimal point). While the analog gain steps are coarse, the digital gain stage makes it possible to achieve very fine adjustments.

AEC Control Range

The control range for each of the exposure parameters can be pre-programmed in the sensor. Note that for rolling shutter operation the maximum integration time should not exceed the number of lines read out (i.e. the sum of black lines, active window-defined lines and dummy lines). Table 27 lists the relevant registers.

Table 27. MINIMUM AND MAXIMUM EXPOSURE CONTROL PARAMETERS

| Register | Name | Description |
|-----------|------------------|---|
| 168[15:0] | min_exposure | Lower bound for the integration time applied by the AEC |
| 169[1:0] | min_mux_gain | Lower bound for the first stage analog amplifier. This stage has two configurations with the following approximate gains: 0x0 = 1x 0x1 = 2x |
| 169[3:2] | min_afe_gain | Lower bound for the second stage analog amplifier This stage has four configurations with the following approximate gains: 0x0 = 1.00x 0x1 = 1.33x 0x2 = 2.00x 0x3 = 2.50x |
| 169[15:4] | min_digital_gain | Lower bound for the digital gain stage. This configuration specifies the effective gain in 5.7 unsigned format |
| 170[15:0] | max_exposure | Upper bound for the integration time applied by the AEC |
| 171[1:0] | max_mux_gain | Upper bound for the first stage analog amplifier. This stage has two configurations with the following approximate gains: 0x0 = 1x 0x1 = 2x |

| | | |
|-----------|------------------|---|
| 171[3:2] | max_afe_gain | Upper bound for the second stage analog amplifier This stage has four configurations with the following approximate gains: 0x0 = 1.00x 0x1 = 1.33x 0x2 = 2.00x 0x3 = 2.50x |
| 171[15:4] | max_digital_gain | Upper bound for the digital gain stage. This configuration specifies the effective gain in 5.7 unsigned format |

AEC Update Frequency

As an integration time update has a latency of one frame, the exposure control parameters are evaluated and updated every other frame.

Note: The gain update latency must be postpone to match the integration time latency. This is done by asserting the *gain_lat_comp* register on address 204[13].

Exposure Control Status Registers

Configured integration and gain parameters are reported to the user by means of status registers. The sensor provides two levels of reporting: the status registers reported in the AEC address space are updated once the parameters are recalculated and requested to the internal sequencer. The status registers residing in the sequencer's address space on the other hand are updated once these parameters are taking effect on the image readout. The first set shall thus lead the second set of status registers.

Table 28. EXPOSURE CONTROL STATUS REGISTERS

| Register | Name | Description |
|----------------------|--------------|---|
| AEC Status Registers | | |
| 184[15:0] | total_pixels | Total number of pixels taken into account for the AEC statistics. |
| 186[9:0] | average | Calculated average illumination level for the current frame. |
| 187[15:0] | exposure | AEC calculated exposure. Note: this parameter is updated at the frame end. |
| 188[1:0] | mux_gain | AEC calculated analog gain (1 st stage) Note: this parameter is updated at the frame end. |
| 188[3:2] | afe_gain | AEC calculated analog gain (2 st stage) Note: this parameter is updated at the frame end. |

NOIV1SN1300A, NOIV2SN1300A

| | | |
|----------------------------|--------------|---|
| 188[15:4] | digital_gain | AEC calculated digital gain (5.7 unsigned format) Note: this parameter is updated at the frame end. |
| Sequencer Status Registers | | |
| 208[15:0] | mult_timer | mult_timer for current frame (global shutter only). Note: this parameter is updated once it takes effect on the image. |
| 209[15:0] | reset_length | Image array reset length for the current frame (global shutter only). Note: this parameter is updated once it takes effect on the image. |
| 210[15:0] | exposure | Exposure for the current frame. Note: this parameter is updated once it takes effect on the image. |
| 211[15:0] | exposure_ds | Dual slope exposure for the current frame. Note this parameter is not controlled by the AEC. Note: this parameter is updated once it takes effect on the image. |
| 212[15:0] | exposure_ts | Triple slope exposure for the current frame. Note this parameter is not controlled by the AEC. Note: this parameter is updated once it takes effect on the image. |
| 213[4:0] | mux_gainsw | 1 st stage analog gain for the current frame. Note: this parameter is updated once it takes effect on the image. |
| 213[12:5] | afe_gain | 2 nd stage analog gain for the current frame. Note: this parameter is updated once it takes effect on the image. |
| 214[11:0] | db_gain | Digital gain configuration for the current frame (5.7 unsigned format). Note: this parameter is updated once it takes effect on the image. |
| 214[11:0] | dual_slope | Dual slope configuration for the current frame Note 1: this parameter is updated once it takes effect on the image. Note 2: This parameter is not controlled by the AEC. |
| 214[11:0] | triple_slope | Triple slope configuration for the current frame. Note 1: this parameter is updated once it takes effect on the image. Note 2: This parameter is not controlled by the AEC. |

Temperature Sensor

The VITA 1300 has an on-chip temperature sensor which can output a digital code (Tsensor) of the silicon junction temperature. The Tsensor output is a 8-bit digital count between 0 and 255, proportional to the temperature of the silicon substrate. This reading can be translated directly to a temperature reading in °C by calibrating the 8-bit readout at 0°C and 85°C to achieve an output accuracy of ±2°C. The Tsensor output can also be calibrated using a single temperature point (example: room temperature or the ambient temperature of the application), to achieve an output accuracy of ±5°C.

The resolution of the temperature sensor in °C/bit is made almost constant over process variations by design. Therefore any process variation will result in an offset in the bit count and this offset will remain within ±5°C over the temperature range of 0°C and 85°C.

Tsensor output digital code can be read out through the SPI interface. Refer to the Register Map on page 50

The output of the temperature sensor to the SPI:

tempd_reg_temp<7:0>: This is the 8-bit N count readout proportional to temperature.

The input from the SPI:

The *reg_tempd_enable* is a global enable and this enables or disables the temperature sensor when logic high or logic low respectively. The temperature sensor is reset or disabled when the input *reg_tempd_enable* is set to a digital low state.

Calibration using one temperature point

The temperature sensor resolution is fixed for a given type of package for the operating range of 0°C to +85°C and hence devices can be calibrated at any ambient temperature of the application, with the device configured in the mode of operation.

Interpreting the actual temperature for the digital code readout:

The formula used is

$$T_J = R (N_{read} - N_{calib}) + T_{calib}$$

T_J = junction die temperature

R = resolution in degrees/LSB (typical 0.75 deg/LSB)

N_{read} = Tsensor output (LSB count between 0 and 255)

T_{calib} = Tsensor calibration temperature

N_{calib} = Tsensor output reading at T_{calib}

Monitor Pins

The internal sequencer has two monitor outputs (Pin 44 and Pin 45) that can be used to communicate the internal states from the sequencer. A three-bit register configures the assignment of the pins.

Table 29. REGISTER SETTING FOR THE MONITOR SELECT PIN

| monitor_select [2:0] 192 [13:11] | monitor pin | Description |
|-------------------------------------|----------------------|--|
| 0x0 | monitor0 monitor1 | '0' '0' |
| 0x1 | monitor0 monitor1 | Integration Time ROT Indication ('1' during ROT, '0' outside) |
| 0x2 | monitor0 monitor1 | Integration Time Dual/Triple Slope Integration (asserted during DS/TS FOT sequence) |
| 0x3 | monitor0 monitor1 | Start of x-Readout Indication Black Line Indication ('1' during black lines, '0' outside) |
| 0x4 | monitor0 monitor1 | Frame Start Indication Start of ROT Indication |
| 0x5 | monitor0 monitor1 | First Line Indication ('1' during first line, '0' for all others) Start of ROT Indication |
| 0x6 | monitor0 monitor1 | ROT Indication ('1' during ROT, '0' outside) Start of X-Readout Indication |
| 0x7 | monitor0 monitor1 | Start of X-readout Indication for Black Lines Start of X-readout Indication for Image Lines |

DATA OUTPUT FORMAT

The VITA 1300 is available in two different versions:

- V1-SN/SE: Four LVDS output channels, together with an LVDS clock output and an LVDS synchronization output channel.
- V2-SN/SE: A 10-bit parallel CMOS output, together with a CMOS clock output and 'frame valid' and 'line valid' CMOS output signals.

V1-SN/SE: LVDS Interface Version

LVDS Output Channels

The image data output occurs through four LVDS data channels. A synchronization LVDS channel and an LVDS output clock signal is foreseen to synchronize the data.

The four data channels are used to output the image data only. The sync channel transmits information about the data sent over these data channels (includes codes indicating black pixels, normal pixels, and CRC codes).

8-bit / 10-bit Mode

The sensor can be used in 8-bit or 10-bit mode.

In 10-bit mode, the words on data and sync channel have a 10-bit length. The output data rate is 620 Mbps.

In 8-bit mode, the words on data and sync channel have an 8-bit length, the output data rate is 496 Mbps.

Note that the 8-bit mode can only be used to limit the data rate at the consequence of image data word depth. It is not supported to operate the sensor in 8-bit mode at a higher clock frequency to achieve higher frame rates.

Frame Format

The frame format in 8-bit mode is identical to the 10-bit mode with the exception that the Sync and data word depth is reduced to eight bits.

The frame format in 10-bit mode is explained by example of the readout of two (overlapping) windows as shown in Figure 29 (a).

The readout of a frame occurs on a line-by-line basis. The read pointer goes from left to right, bottom to top.

Figure 29 indicates that, after the FOT is completed, the sensor reads out a number of black lines for black calibration purposes. After these black lines, the windows are processed. First a number of lines which only includes information of 'ROI 0' are sent out, starting at position y0_start. When the line at position y1_start is reached, a number of lines containing data of 'ROI 0' and 'ROI 1' are sent out, until the line position of y0_end is reached. From there on, only data of 'ROI 1' appears on the data output channels until line position y1_end is reached

During read out of the image data over the data channels, the sync channel sends out frame synchronization codes which give information related to the image data that is sent over the four data output channels.

Each line of a window starts with a Line Start (LS) indication and ends with a Line End (LE) indication. The line start of the first line is replaced by a Frame Start (FS); the line end of the last line is replaced with a Frame End indication (FE). Each such frame synchronization code is followed by a window ID (range 0 to 7). For overlapping windows, the line synchronization codes of the overlapping windows with lower IDs are not sent out (as shown in the

NOIV1SN1300A, NOIV2SN1300A

illustration: no LE/FE is transmitted for the overlapping part of window 0).

NOTE: In Figure 29, only Frame Start and Frame End Sync words are indicated in (b). CRC codes are also omitted from the figure.

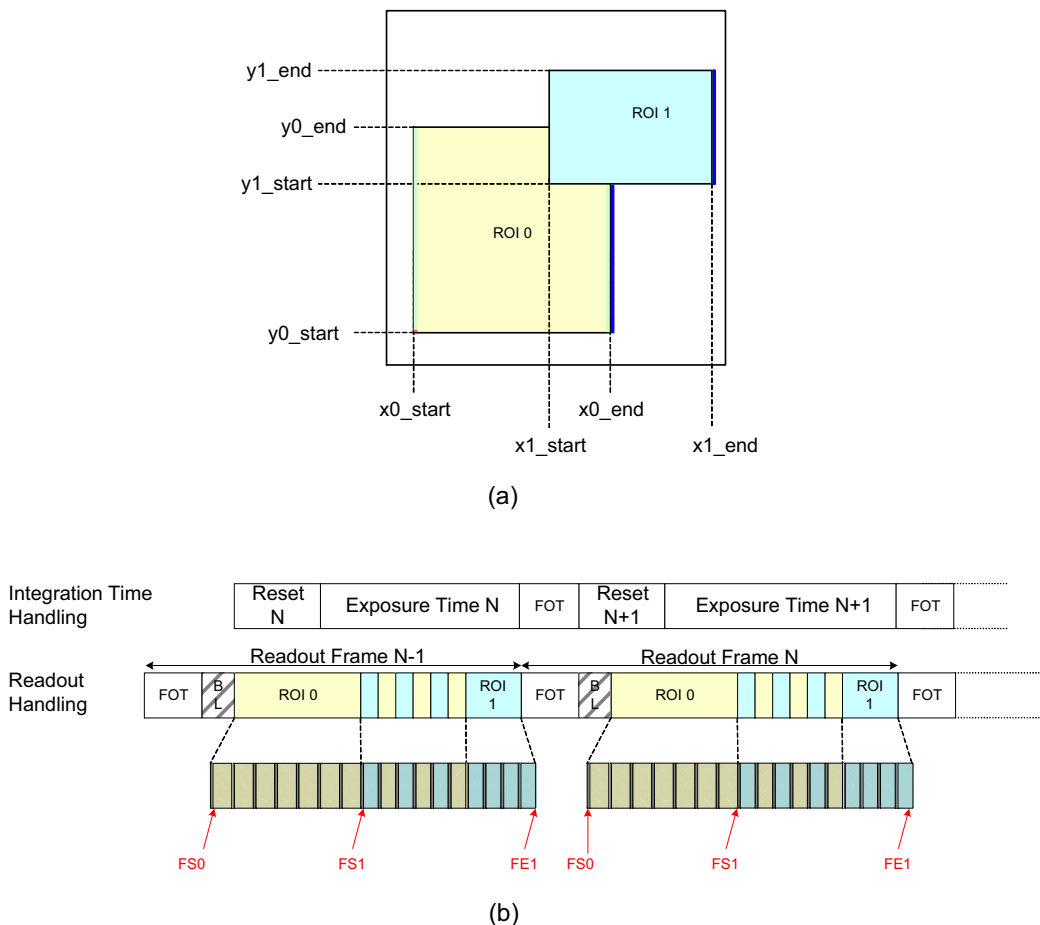

Figure 29. V1-SN/SE: Frame Sync Codes

Figure 30 shows the detail of a black line readout during global or full-frame readout.

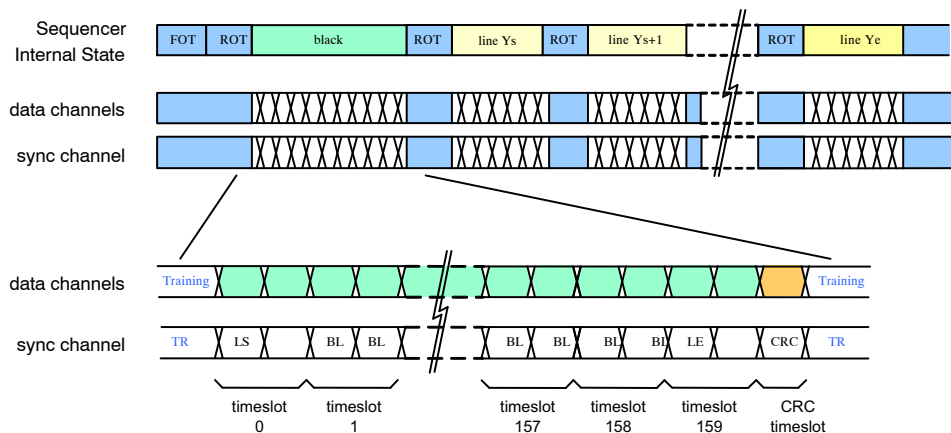

Figure 30. V1-SN/SE: Time Line for Black Line Readout

NOIV1SN1300A, NOIV2SN1300A

Figure 31 shows shows the details of the readout of a number of lines for single window readout, at the beginning of the frame.



Figure 31. V1-SN/SE: Time Line for Single Window Readout (at the start of a frame)

Figure 32 shows the detail of the readout of a number of lines for readout of two overlapping windows.

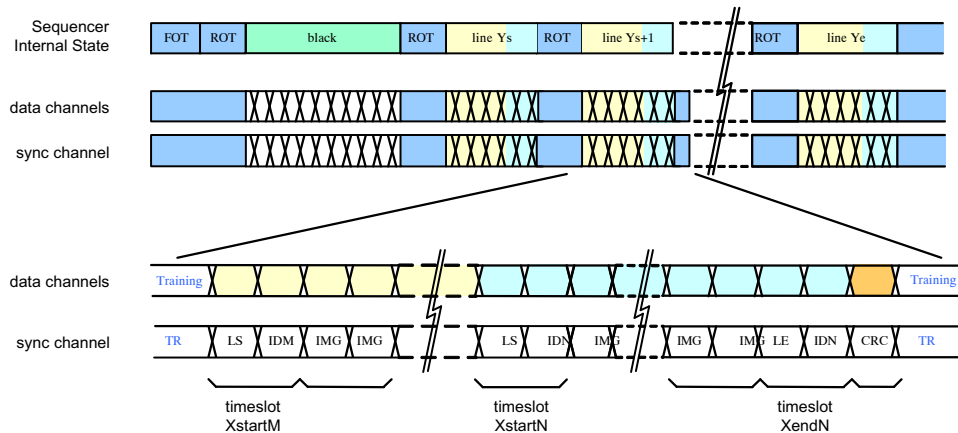

Figure 32. V1-SN/SE: Time Line Showing the Readout of Two Overlapping Windows

Frame Synchronization for 10-bit Mode

Table 30 shows the structure of the frame synchronization code. Note that the table shows the default data word (configurable) for 10-bit mode. If more than one window is

active at the same time, the sync channel transmits the frame synchronization codes of the window with highest index only.

Table 30. FRAME SYNCHRONIZATION CODE DETAILS FOR 10-BIT MODE

| Sync Word Bit Position | Register Address | Default Value | Description |
|------------------------|------------------|---------------|--|
| 9:7 | N/A | 0x5 | Frame start indication |
| 9:7 | N/A | 0x6 | Frame end indication |
| 9:7 | N/A | 0x1 | Line start indication |
| 9:7 | N/A | 0x2 | Line end indication |
| 6:0 | 131[6:0] | 0x2A | These bits indicate that the received sync word is a frame synchronization code. The value is programmable by a register setting |

NOIV1SN1300A, NOIV2SN1300A

- Window Identification

Frame synchronization codes are always followed by a 3-bit window identification (bits 2:0). This is an integer number, ranging from 0 to 7, indicating the active window. If more than one window is active for the current cycle, the highest window ID is transmitted.

- Data Classification Codes

For the remaining cycles, the sync channel indicates the type of data sent through the data links: black pixel data (BL), image data (IMG), or training pattern (TR). These codes are programmable by a register setting. The default values are listed in Table 31.

Table 31. SYNCHRONIZATION CHANNEL DEFAULT IDENTIFICATION CODE VALUES FOR 10-BIT MODE

| Sync Word Bit Position | Register Address | Default Value | Description |
|------------------------|------------------|---------------|--|
| 9:0 | 132 [9:0] | 0x015 | Black pixel data (BL). This data is not part of the image. The black pixel data is used internally to correct channel offsets. |
| 9:0 | 133 [9:0] | 0x035 | Valid pixel data (IMG). The data on the data output channels is valid pixel data (part of the image). |
| 9:0 | 134 [9:0] | 0x059 | CRC value. The data on the data output channels is the CRC code of the finished image data line. |
| 9:0 | 135 [9:0] | 0x3A6 | Training pattern (TR). The sync channel sends out the training pattern which can be programmed by a register setting. |

Frame Synchronization in 8-bit Mode

The frame synchronization words are configured using the same registers as in 10-bit mode. The two least significant bits of these configuration registers are ignored

and not sent out. Table 32 shows the structure of the frame synchronization code, together with the default value, as specified in SPI registers. The same restriction for overlapping windows applies in 8-bit mode.

Table 32. FRAME SYNCHRONIZATION CODE DETAILS FOR 8-BIT MODE

| Sync Word Bit Position | Register Address | Default Value | Description |
|------------------------|------------------|---------------|---|
| 7:5 | N/A | 0x5 | Frame start (FS) indication |
| 7:5 | N/A | 0x6 | Frame end (FE) indication |
| 7:5 | N/A | 0x1 | Line start (LS) indication |
| 7:5 | N/A | 0x2 | Line end (LE) indication |
| 4:0 | [6:2] | 0x0A | These bits indicate that the received sync word is a frame synchronization code. The value is programmable by a register setting. |

- Window Identification

Similar to 10-bit operation mode, the frame synchronization codes are followed by a window identification. The window ID is located in bits 4:2 (all other bit positions are '0'). The same restriction for overlapping windows applies in 8-bit mode.

- Data Classification Codes

BL, IMG, CRC, and TR codes are defined by the same registers as in 10-bit mode. Bits 9:2 of the respective configuration registers are used as classification code with default values shown in Table 33.

Table 33. SYNCHRONIZATION CHANNEL DEFAULT IDENTIFICATION CODE VALUES FOR 8-BIT MODE

| Sync Word Bit Position | Register Address | Default Value | Description |
|------------------------|------------------|---------------|--|
| 7:0 | 132 [9:2] | 0x05 | Black pixel data (BL). This data is not part of the image. The black pixel data is used internally to correct channel offsets. |
| 7:0 | 133 [9:2] | 0x0D | Valid pixel data (IMG). The data on the data output channels is valid pixel data (part of the image). |
| 7:0 | 134 [9:2] | 0x16 | CRC value. The data on the data output channels is the CRC code of the finished image data line. |
| 7:0 | 135 [9:2] | 0xE9 | Training Pattern (TR). The sync channel sends out the training pattern which can be programmed by a register setting. |

NOIV1SN1300A, NOIV2SN1300A

Training Patterns on Data Channels

In 10-bit mode, during idle periods, the data channels transmit training patterns, indicated on the sync channel by a TR code. These training patterns are configurable independent of the training code on the sync channel as shown in Table 34.

In 8-bit mode, the training pattern for the data channels is defined by the same register as in 10-bit mode, where the lower two bits are omitted; see Table 35.

Table 34. TRAINING CODE ON SYNC CHANNEL IN 10-BIT MODE

| Sync Word Bit Position | Register Address | Default Value | Description |
|------------------------|------------------|---------------|---|
| [9:0] | 130 [9:0] | 0x3A6 | Data channel training pattern. The data output channels send out the training pattern, which can be programmed by a register setting. The default value of the training pattern is 0x3A6, which is identical to the training pattern indication code on the sync channel. |

Table 35. TRAINING PATTERN ON DATA CHANNEL IN 8-BIT MODE

| Data Word Bit Position | Register Address | Default Value | Description |
|------------------------|------------------|---------------|---|
| [7:0] | 130 [9:2] | 0xE9 | Data Channel Training Pattern (Training pattern). |

Cyclic Redundancy Code

At the end of each line, a CRC code is calculated to allow error detection at the receiving end. Each data channel transmits a CRC code to protect the data words sent during the previous cycles. Idle and training patterns are not included in the calculation.

The sync channel is not protected. A special character (CRC indication) is transmitted whenever the data channels send their respective CRC code.

The polynomial in 10-bit operation mode is $x^{10} + x^9 + x^6 + x^3 + x^2 + x + 1$. The CRC encoder is seeded at the start of a new line and updated for every (valid) data word received. The CRC seed is configurable using the `crc_seed` register. When '0', the CRC is seeded by all-'0'; when '1' it is seeded with all-'1'.

In 8-bit mode, the polynomial is $x^8 + x^6 + x^3 + x^2 + 1$. The CRC seed is configured by means of the `crc_seed` register.

Note The CRC is calculated for every line. This implies that the CRC code can protect lines from multiple windows.

Data Order

To read out the image data through the output channels, the pixel array is organized in kernels. The kernel size is eight pixels in x-direction by one pixel in y-direction. Figure 33 indicates how the kernels are organized. The first

kernel (kernel [0, 0]) is located in the bottom left corner. The data order of this image data on the data output channels depends on the subsampling mode.

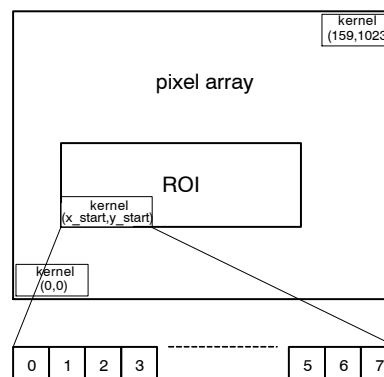

Figure 33. Kernel Organization in Pixel Array

• V1–SN/SE: No Subsampling

The image data is read out in kernels of eight pixels in x-direction by one pixel in y-direction. One data channel output delivers two pixel values of one kernel sequentially.

Figure 34 shows how a kernel is read out over the four output channels. For even positioned kernels, the kernels are read out ascending, while for odd positioned kernels the data order is reversed (descending).

NOIV1SN1300A, NOIV2SN1300A

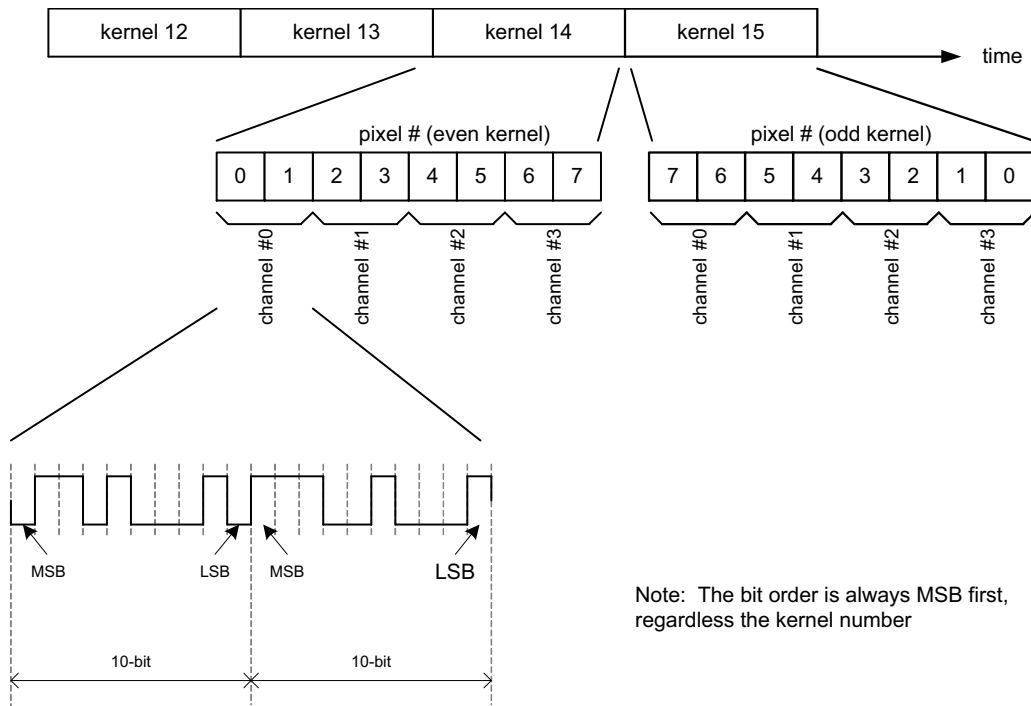

Figure 34. V1-SN/SE: Data Output Order when Subsampling is Disabled

- V1-SN/SE: Subsampling on Monochrome Sensor

To read out the image data with subsampling enabled on a monochrome sensor, two neighboring kernels are combined to a single kernel of 16 pixels in the x-direction and one pixel in the y-direction. Only the pixels at the even

pixel positions inside that kernel are read out. Figure 35 shows the data order.

Note that there is no difference in data order for even/odd kernel numbers, as opposed to the ‘no-subsampling’ readout.

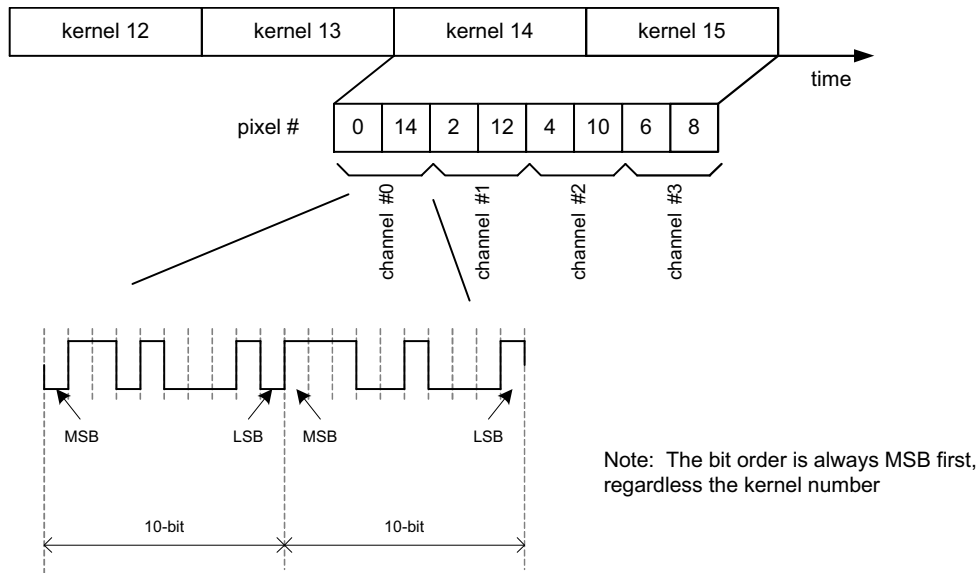

Figure 35. V1-SN/SE: Data Output Order in Subsampling Mode on a Monochrome Sensor

- V1-SN/SE: Subsampling on Color Sensor

To read out the image data with subsampling enabled on a color sensor, two neighboring kernels are combined to a single kernel of 16 pixels in the x-direction and one pixel in

the y-direction. Only the pixels 0, 1, 4, 5, 8, 9, 12, and 13 are read out. Figure 36 shows the data order.

Note that there is no difference in data order for even/odd kernel numbers, as opposed to the ‘no-subsampling’ readout.

NOIV1SN1300A, NOIV2SN1300A

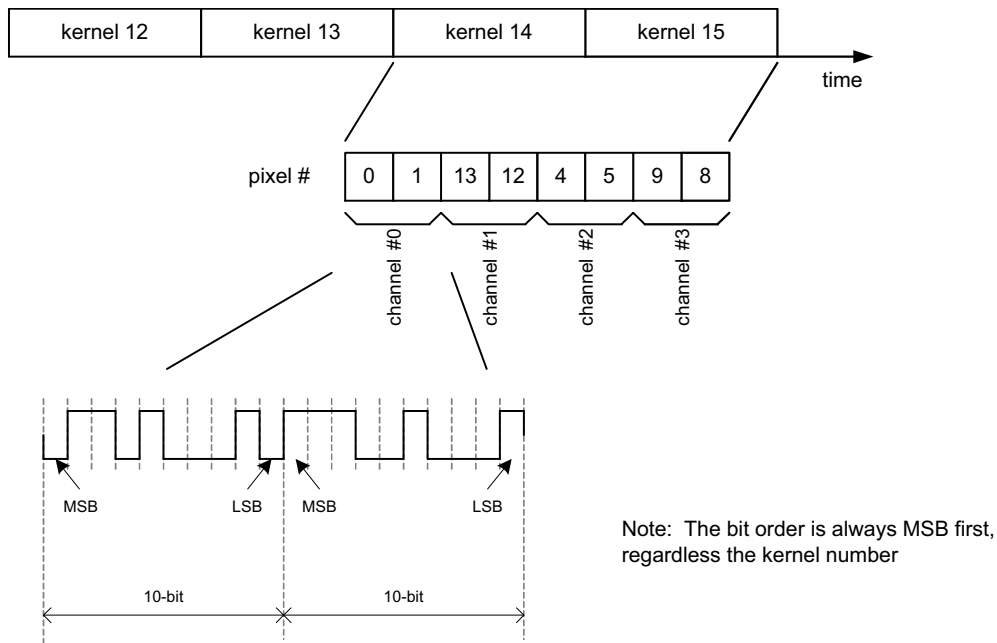

Figure 36. V1–SN/SE: Data Output Order in Subsampling Mode on a Color Sensor

V2–SN/SE: CMOS Interface Version

CMOS Output Signals

The image data output occurs through a single 10-bit parallel CMOS data output, operating at 62 MSps. A CMOS clock output, ‘frame valid’ and ‘line valid’ signal is foreseen to synchronize the output data.

No windowing information is sent out by the sensor.

8-bit/10-bit Mode

The 8-bit mode is not supported when using the parallel CMOS output interface.

Frame Format

Frame timing is indicated by means of two signals: frame_valid and line_valid.

The frame_valid indication is asserted at the start of a new frame and remains asserted until the last line of the frame is completely transmitted.

The line_valid indication serves the following needs:

- While the line_valid indication is asserted, the data channels contain valid pixel data.
- The line valid communicates frame timing as it is asserted at the start of each line and it is de-asserted at the end of the line. Low periods indicate the idle time between lines (ROT).
- The data channels transmit the calculated CRC code after each line. This can be detected as the data words right after the falling edge of the line valid.

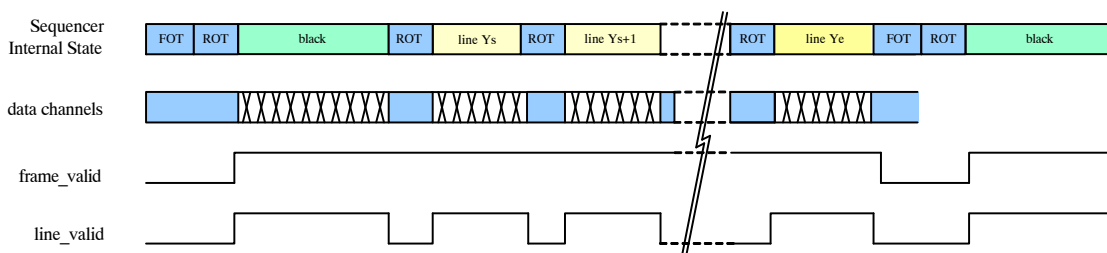

Figure 37. V2–SN/SE: Frame Timing Indication

The frame format is explained with an example of the readout of two (overlapping) windows as shown in Figure 38 (a).

The readout of a frame occurs on a line-by-line basis. The read pointer goes from left to right, bottom to top. Figure 38 (a) and (b) indicate that, after the FOT is finished, a number of lines which include information of ‘ROI 0’ are sent out,

starting at position $y0_start$. When the line at position $y1_start$ is reached, a number of lines containing data of ‘ROI 0’ and ‘ROI 1’ are sent out, until the line position of $y0_end$ is reached. Then, only data of ‘ROI 1’ appears on the data output until line position $y1_end$ is reached. The line_valid strobe is not shown in Figure 38.

NOIV1SN1300A, NOIV2SN1300A

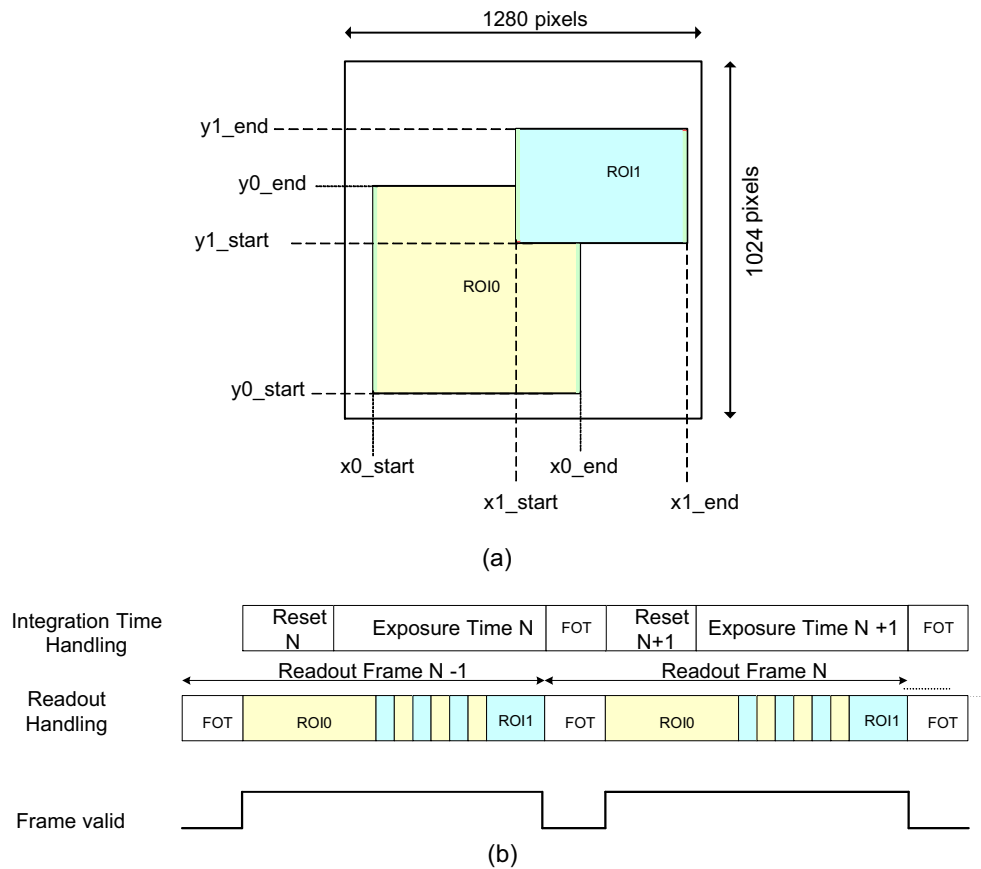

Figure 38. V2-SN/SE: Frame Format to Read Out Image Data

Black Lines: Black pixel data is also sent through the data channels. To distinguish these pixels from the regular image data, it is possible to ‘mute’ the frame and/or line valid indications for the black lines.

Table 36. BLACK LINE FRAME_VALID AND LINE_VALID SETTINGS

| bl_frame_val-id_enable | bl_line_val-id_enable | Description |
|------------------------|-----------------------|--|
| 0x1 | 0x1 | The black lines are handled similar to normal image lines. The frame valid indication is asserted before the first black line and the line valid indication is asserted for every valid (black) pixel. |
| 0x1 | 0x0 | The frame valid indication is asserted before the first black line, but the line valid indication is not asserted for the black lines. The line valid indication indicates the valid image pixels only. This mode is useful when one does not use the black pixels and when the frame valid indication needs to be asserted some time before the first image lines (for example, to precondition ISP pipelines). |
| 0x0 | 0x1 | In this mode, the black pixel data is clearly unambiguously indicated by the line valid indication, while the decoding of the real image data is simplified. |
| 0x0 | 0x0 | Black lines are not indicated and frame and line valid strobes remain de-asserted. Note however that the data channels contains the black pixel data and CRC codes (Training patterns are interrupted). |

NOIV1SN1300A, NOIV2SN1300A

Data Order

To read out the image data through the parallel CMOS output, the pixel array is divided in kernels. The kernel size is eight pixels in x-direction by one pixel in y-direction. Figure 33 on page 45 indicates how the kernels are organized.

The data order of this image data on the data output channels depends on the subsampling mode.

- V2-SN/SE: No Subsampling

The image data is read out in kernels of eight pixels in x-direction by one pixel in y-direction.

Figure 39 shows the pixel sequence of a kernel which is read out over the single CMOS output channel. The pixel order is different for even and odd kernel positions.

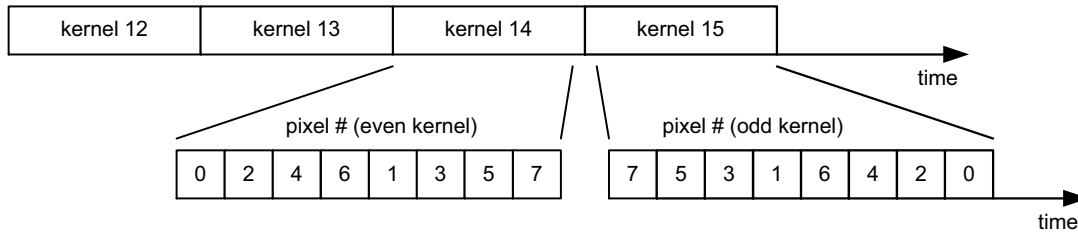

Figure 39. V2-SN/SE: Data Output Order without Subsampling

- V2-SN/SE: Subsampling On Monochrome Sensor

To read out the image data with subsampling enabled on a monochrome sensor, two neighboring kernels are combined to a single kernel of 16 pixels in the x-direction and one pixel in the y-direction. Only the pixels at the even

pixel positions inside that kernel are read out. Figure 40 shows the data order

Note that there is no difference in data order for even/odd kernel numbers, as opposed to the ‘no-subsampling’ readout.

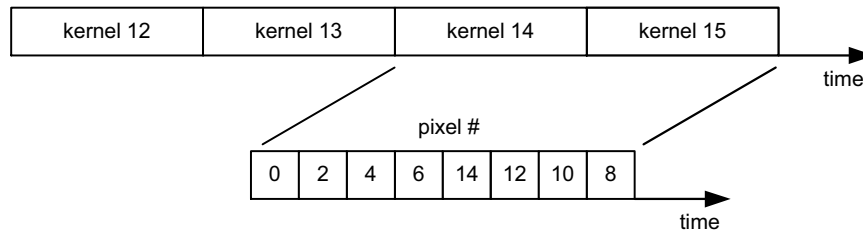

Figure 40. V2-SN/SE: Data Output Order with Subsampling on a Monochrome Sensor

- V2-SN/SE: Subsampling On Color Sensor

To read out the image data with subsampling enabled on a color sensor, two neighboring kernels are combined to a single kernel of 16 pixels in the x-direction and one pixel in

the y-direction. Only the pixels 0, 1, 4, 5, 8, 9, 12, and 13 are read out. Figure 41 shows the data order.

Note that there is no difference in data order for even/odd kernel numbers, as opposed to the ‘no-subsampling’ readout.

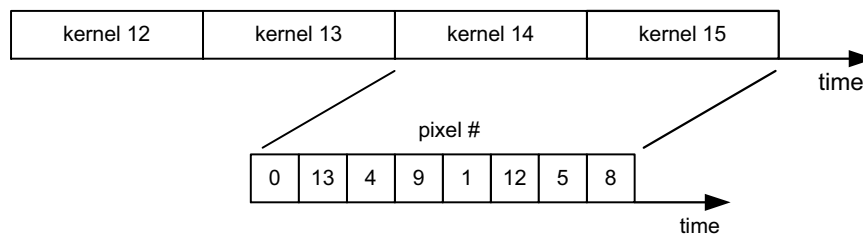

Figure 41. V2-SN/SE: Data Output Order with Subsampling on a Color Sensor

NOIV1SN1300A, NOIV2SN1300A

REGISTER MAP

Table 37. REGISTER MAP

| Address Offset | Address | Bit Field | Register Name | Default (Hex) | Default (Dec) | Description | Type |
|--|---------|-----------|---------------------|---------------|---------------|--|------|
| Chip ID [Block Offset: 0] | | | | | | | |
| 0 | 0 | | chip_id | 0x560D | 22029 | | RO |
| | | [15:0] | id | 0x560D | 22029 | Chip ID | |
| 1 | 1 | | reserved | 0x0000 | 0 | | RO |
| | | [3:0] | reserved | 0x0000 | 0 | Reserved | |
| 2 | 2 | | chip_configuration | 0x0000 | 0 | | RW |
| | | [1:0] | | 0x0 | 0 | Configure as per part #: NOIV1SN1300A-QDC: 0x0 NOIV1SE1300A-QDC: 0x1 NOIV2SN1300A-QDC: 0x2 NOIV2SE1300A-QDC: 0x3 | |
| Reset Generator [Block Offset: 8] | | | | | | | |
| 0 | 8 | | soft_reset_pll | 0x099 | 153 | | RW |
| | | [3:0] | pll_soft_reset | 0x9 | 9 | PLL Reset 0x9: Soft Reset State others: Operational | |
| | | [7:4] | pll_lock_soft_reset | 0x9 | 9 | PLL Lock Detect Reset 0x9: Soft Reset State others: Operational | |
| 1 | 9 | | soft_reset_cgen | 0x09 | 9 | | RW |
| | | [3:0] | cgen_soft_reset | 0x9 | 9 | Clock Generator Reset 0x9: Soft Reset State others: Operational | |
| 2 | 10 | | soft_reset_analog | 0x0999 | 2457 | | RW |
| | | [3:0] | mux_soft_reset | 0x9 | 9 | Column MUX Reset 0x9: Soft Reset State others: Operational | |
| | | [7:4] | afe_soft_reset | 0x9 | 9 | AFE Reset 0x9: Soft Reset State others: Operational | |
| | | [11:8] | ser_soft_reset | 0x9 | 9 | Serializer Reset 0x9: Soft Reset State others: Operational | |
| PLL [Block Offset: 16] | | | | | | | |
| 0 | 16 | | power_down | 0x0004 | 4 | | RW |
| | | [0] | pwd_n | 0x0 | 0 | PLL Power Down '0' = Power Down, '1' = Operational | |
| | | [1] | enable | 0x0 | 0 | PLL Enable '0' = disabled, '1' = enabled | |
| | | [2] | bypass | 0x1 | 1 | PLL Bypass '0' = PLL Active, '1' PLL Bypassed | |
| 1 | 17 | | reserved | 0x2113 | 8467 | | RW |

NOIV1SN1300A, NOIV2SN1300A

Table 37. REGISTER MAP

| Address Offset | Address | Bit Field | Register Name | Default (Hex) | Default (Dec) | Description | Type |
|---|---------|-----------|-------------------|---------------|---------------|---|------|
| | | [15:0] | reserved | 0x2113 | 8467 | Reserved | |
| I/O [Block Offset: 20] | | | | | | | |
| 0 | 20 | | config | 0x0000 | 0 | | RW |
| | | [0] | clock_in_pwd_n | 0x0 | 0 | Power down clock Input | |
| | | [10:8] | reserved | 0x0 | 0 | Reserved | |
| PLL lock detector [Block Offset: 24] | | | | | | | |
| 0 | 24 | | pll_lock | 0x0000 | 0 | | RO |
| | | [0] | lock | 0x0 | 0 | PLL Lock Indication | |
| 2 | 26 | | reserved | 0x2182 | 8578 | | RW |
| | | [14:0] | reserved | 0x2182 | 8578 | Reserved | |
| 3 | 27 | | reserved | 0x3D2D | 15661 | Reserved | RW |
| | | [15:0] | reserved | 0x3D2D | 15661 | Reserved | |
| Clock Generator [Block Offset: 32] | | | | | | | |
| 0 | 32 | | config | 0x0004 | 4 | | RW |
| | | [0] | enable_analog | 0x0 | 0 | Enable analog clocks '0' = disabled, '1' = enabled | |
| | | [1] | enable_log | 0x0 | 0 | Enable logic clock '0' = disabled, '1' = enabled | |
| | | [2] | select_pll | 0x1 | 1 | Input Clock Selection '0' = Select LVDS clock input, '1' = Select PLL clock input | |
| | | [3] | adc_mode | 0x0 | 0 | Set operation mode '0' = 10-bit mode, '1' = 8-bit mode | |
| | | [11:8] | reserved | 0x0 | 0 | Reserved | |
| | | [14:12] | reserved | 0x0 | 0 | Reserved | |
| General Logic [Block Offset: 34] | | | | | | | |
| 0 | 34 | | config | 0x0000 | 0 | | RW |
| | | [0] | enable | 0x0 | 0 | Logic General Enable Configuration '0' = Disable '1' = Enable | |
| Image Core [Block Offset: 40] | | | | | | | |
| 0 | 40 | | image_core_config | 0x0000 | 0 | | RW |
| | | [0] | imc_pwd_n | 0x0 | 0 | Image Core Power Down '0' = powered down, '1' = powered up | |
| | | [1] | mux_pwd_n | 0x0 | 0 | Column Multiplexer Power Down '0' = powered down, '1' = powered up | |
| | | [2] | colbias_enable | 0x0 | 0 | Bias Enable '0' = disabled '1' = enabled | |

NOIV1SN1300A, NOIV2SN1300A

Table 37. REGISTER MAP

| Address Offset | Address | Bit Field | Register Name | Default (Hex) | Default (Dec) | Description | Type |
|--------------------------------|---------|-----------|-------------------|---------------|---------------|--|------|
| 1 | 41 | | image_core_config | 0x1B5A | 7002 | | RW |
| | | [3:0] | dac_ds | 0xA | 10 | Double Slope Reset Level | |
| | | [7:4] | dac_ts | 0x5 | 5 | Triple Slope Reset Level | |
| | | [10:8] | reserved | 0x3 | 3 | Reserved | |
| | | [12:11] | reserved | 0x3 | 3 | Reserved | |
| | | [13] | reserved | 0x0 | 0 | Reserved | |
| | | [14] | reserved | 0x0 | 0 | Reserved | |
| | | [15] | reserved | 0x0 | 0 | Reserved | |
| AFE [Block Offset:48] | | | | | | | |
| 0 | 48 | | power_down | 0x0000 | 0 | | RW |
| | | [0] | pwd_n | 0x0 | 0 | Power down for AFEs (8 columns) '0' = powered down, '1' = powered up | |
| Bias [Block Offset: 64] | | | | | | | |
| 0 | 64 | | power_down | 0x0000 | 0 | | RW |
| | | [0] | pwd_n | 0x0 | 0 | Power down bandgap '0' = powered down, '1' = powered up | |
| 1 | 65 | | configuration | 0x888B | 34955 | | RW |
| | | [0] | extres | 0x1 | 1 | External Resistor Selection '0' = internal resistor, '1' = external resistor | |
| | | [3:1] | reserved | 0x5 | 5 | Reserved | |
| | | [7:4] | imc_colpc_ibias | 0x8 | 8 | Column Precharge ibias Configuration | |
| | | [11:8] | imc_colbias_ibias | 0x8 | 8 | Column Bias ibias Configuration | |
| | | [15:12] | cp_ibias | 0x8 | 8 | Charge Pump Bias | |
| 2 | 66 | | afe_bias | 0x53C8 | 21448 | | RW |
| | | [3:0] | afe_ibias | 0x8 | 8 | AFE ibias Configuration | |
| | | [7:4] | afe_adc_iref | 0xC | 12 | ADC iref Configuration | |
| | | [14:8] | afe_pga_iref | 0x53 | 83 | PGA iref Configuration | |
| 3 | 67 | | mux_bias | 0x8888 | 34952 | | RW |
| | | [3:0] | mux_25u_stage1 | 0x8 | 8 | Column Multiplexer Stage 1 Bias Configuration | |
| | | [7:4] | mux_25u_stage2 | 0x8 | 8 | Column Multiplexer Stage 2 Bias Configuration | |
| | | [15:8] | reserved | 0x88 | 72 | Reserved | |
| 4 | 68 | | lvds_bias | 0x0088 | 136 | | RW |
| | | [3:0] | lvds_ibias | 0x8 | 8 | LVDS Ibias | |
| | | [7:4] | lvds_iref | 0x8 | 8 | LVDS Iref | |
| 6 | 70 | | reserved | 0x8888 | 34952 | | RW |
| | | [11:0] | reserved | 0x888 | 2184 | Reserved | |
| | | [15:2] | afe_ref_bias | 0x8 | 8 | AFE_reference | |

NOIV1SN1300A, NOIV2SN1300A

Table 37. REGISTER MAP

| Address Offset | Address | Bit Field | Register Name | Default (Hex) | Default (Dec) | Description | Type |
|--|---------|-----------|-----------------------|---------------|---------------|--|------|
| Charge Pump [Block Offset: 72] | | | | | | | |
| 0 | 72 | | config | 0x1200 | 4608 | | RW |
| | | [0] | respd_trans_pwd_n | 0x0 | 0 | PD Trans Charge Pump Enable '0' = disabled, '1' = enabled | |
| | | [1] | resfd_pwd_n | 0x0 | 0 | FD Charge Pump Enable '0' = disabled, '1' = enabled | |
| | | [10:8] | respd_trans_trim | 0x2 | 2 | PD Trans Charge Pump Trim | |
| | | [14:12] | resfd_trim | 0x1 | 1 | FD Charge Pump Trim | |
| Reserved [Block Offset: 80] | | | | | | | |
| 0 | 80 | | reserved | 0x0000 | 0 | | RW |
| | | [9:0] | reserved | 0x000 | 0 | Reserved | |
| 1 | 81 | | reserved | 0x0000 | 0 | | RW |
| | | [15:0] | reserved | 0x0000 | 0 | Reserved | |
| Temperature Sensor [Block Offset: 96] | | | | | | | |
| 0 | 96 | | sensor enable | 0x0000 | 0 | | RW |
| | | [0] | reg_tempd_enable | 0x0 | 0 | Temperature Diode Enable '0' = disabled '1' = enabled | |
| 1 | 97 | | sensor output | 0x0000 | 0 | | RO |
| | | [7:0] | tempd_reg_temp | 0x00 | 0 | Temperature Readout | |
| Serializer/LVDS [Block Offset: 112] | | | | | | | |
| 0 | 112 | | power_down | 0x0000 | 0 | | RW |
| | | [0] | clock_out_pwd_n | 0x0 | 0 | Power down for clock output. '0' = powered down, '1' = powered up | |
| | | [1] | sync_pwd_n | 0x0 | 0 | Power down for sync channel '0' = powered down, '1' = powered up | |
| | | [2] | data_pwd_n | 0x0 | 0 | Power down for data channels (4 channels) '0' = powered down, '1' = powered up | |
| Data Block [Block Offset: 128] | | | | | | | |
| 0 | 128 | | blackcal | 0x4008 | 16392 | | RW |
| | | [7:0] | black_offset | 0x08 | 8 | Desired black level at output | |
| | | [10:8] | black_samples | 0x0 | 0 | Black pixels taken into account for black calibration. Total samples = 2**black_sam- ples | |
| | | [14:11] | reserved | 0x8 | 8 | Reserved | |
| | | [15] | crc_seed | 0x0 | 0 | CRC Seed '0' = All-0 '1' = All-1 | |
| 1 | 129 | | general_configuration | 0xC001 | 49153 | | RW |

NOIV1SN1300A, NOIV2SN1300A

Table 37. REGISTER MAP

| Address Offset | Address | Bit Field | Register Name | Default (Hex) | Default (Dec) | Description | Type |
|----------------|---------|-----------|-----------------------|---------------|---------------|--|------|
| | | [0] | auto_blackcal_enable | 0x1 | 1 | Automatic black calibration is enabled when 1, bypassed when 0 | |
| | | [9:1] | blackcal_offset | 0x00 | 0 | Black calibration offset used when auto_black_cal_en = '0'. | |
| | | [10] | blackcal_offset_dec | 0x0 | 0 | blackcal_offset is added when 0, subtracted when 1 | |
| | | [11] | reserved | 0x0 | 0 | Reserved | |
| | | [12] | reserved | 0x0 | 0 | Reserved | |
| | | [13] | 8bit_mode | 0x0 | 0 | 8bit mode select '0' = 10-bit mode, '1' = 8-bit mode | |
| | | [14] | bl_frame_valid_enable | 0x1 | 1 | Assert frame_valid for black lines when '1', gate frame_valid for black lines when '0'. V2-SN/SE only | |
| | | [15] | bl_line_valid_enable | 0x1 | 1 | Assert line_valid for black lines when '1', gate line_valid for black lines when '0'. V2-SN/SE only | |
| 2 | 130 | | trainingpattern | 0x03A6 | 934 | | RW |
| | | [9:0] | trainingpattern | 0x3A6 | 934 | Training pattern sent on data channels during idle mode. This data is used to perform word alignment on the LVDS data channels. | |
| | | [10] | reserved | 0x0 | 0 | Reserved | |
| 3 | 131 | | sync_code0 | 0x002A | 42 | | RW |
| | | [6:0] | frame_sync | 0x02A | 42 | Frame Sync LSBs. Note The tenth bit indicates frame/line sync code, ninth bit indicates start, eighth bit indicates end. | |
| 4 | 132 | | sync_code1 | 0x0015 | 21 | | RW |
| | | [9:0] | bl | 0x015 | 21 | Black Pixel Identification Sync Code | |
| 5 | 133 | | sync_code2 | 0x0035 | 53 | | RW |
| | | [9:0] | img | 0x035 | 53 | Valid Pixel Identification Sync Code | |
| 6 | 134 | | sync_code3 | 0x0059 | 89 | | RW |
| | | [9:0] | crc | 0x059 | 89 | CRC Value Identification Sync Code | |
| 7 | 135 | | sync_code4 | 0x03A6 | 934 | | RW |
| | | [9:0] | tr | 0x3A6 | 934 | Training Value Identification Sync Code | |
| 8 | 136 | | blackcal_error0 | 0x0000 | 0 | | RO |
| | | [7:0] | blackcal_error[7:0] | 0x0000 | 0 | Black Calibration Error. This flag is set when not enough black samples are available. Black Calibration is not valid. Channels 0-7. | |
| 9 | 137 | | reserved | 0x0000 | 0 | | RO |

NOIV1SN1300A, NOIV2SN1300A

Table 37. REGISTER MAP

| Address Offset | Address | Bit Field | Register Name | Default (Hex) | Default (Dec) | Description | Type |
|-------------------------|---------|-----------|----------------------|---------------|---------------|--|------|
| | | [15:0] | reserved | 0x0000 | 0 | Reserved | |
| 10 | 138 | | reserved | 0x0000 | 0 | | RO |
| | | [15:0] | reserved | 0x0000 | 0 | Reserved | |
| 11 | 139 | | reserved | 0x0000 | 0 | | RO |
| | | [15:0] | reserved | 0x0000 | 0 | Reserved | |
| 12 | 140 | | reserved | 0x0000 | 0 | | RW |
| | | [15:0] | reserved | 0x0000 | 0 | Reserved | |
| 13 | 141 | | reserved | 0xFFFF | 65535 | | RW |
| | | [15:0] | reserved | 0xFFFF | 65535 | Reserved | |
| Datablock - Test | | | | | | | |
| 16 | 144 | | test_configuration | 0x0000 | 0 | | RW |
| | | [0] | testpattern_en | 0x0 | 0 | Insert synthesized testpattern when '1' | |
| | | [1] | inc_testpattern | 0x0 | 0 | Incrementing testpattern when '1', constant testpattern when '0' | |
| | | [2] | prbs_en | 0x0 | 0 | Insert PRBS when '1' | |
| | | [3] | frame_testpattern | 0x0 | 0 | Frame test patterns when '1', unframed testpatterns when '0' | |
| | | [4] | reserved | 0x0 | 0 | Reserved | |
| 17 | 145 | | reserved | 0x0000 | 0 | | RW |
| | | [15:0] | reserved | | 0 | Reserved | |
| 18 | 146 | | test_configuration0 | 0x0100 | 256 | | RW |
| | | [7:0] | testpattern0_lsb | 0x00 | 0 | Testpattern used on datapath #0 when testpattern_en = '1'. Note Most significant bits are configured in register 150. | |
| | | [15:8] | testpattern1_lsb | 0x01 | 1 | Testpattern used on datapath #1 when testpattern_en = '1'. Note Most significant bits are configured in register 150. | |
| 19 | 147 | | test_configuration1 | 0x0302 | 770 | | RW |
| | | [7:0] | testpattern2_lsb | 0x02 | 2 | Testpattern used on datapath #2 when testpattern_en = '1'. Note Most significant bits are configured in register 150. | |
| | | [15:8] | testpattern3_lsb | 0x03 | 3 | Testpattern used on datapath #3 when testpattern_en = '1'. Note Most significant bits are configured in register 150. | |
| 20 | 148 | | reserved | 0x0504 | 1284 | | RW |
| | | [7:0] | reserved | 0x04 | 4 | Reserved | |
| | | [15:8] | reserved | 0x05 | 5 | Reserved | |
| 21 | 149 | | test_configuration3 | 0x0706 | 1798 | | RW |
| | | [7:0] | reserved | 0x06 | 6 | Reserved | |
| | | [15:8] | reserved | 0x07 | 7 | Reserved | |
| 22 | 150 | | test_configuration16 | 0x0000 | 0 | | RW |

NOIV1SN1300A, NOIV2SN1300A

Table 37. REGISTER MAP

| Address Offset | Address | Bit Field | Register Name | Default (Hex) | Default (Dec) | Description | Type |
|-------------------------------|---------|-----------|---------------------|---------------|---------------|---|------|
| | | [1:0] | testpattern0_msb | 0x0 | 0 | Testpattern used when testpattern_en = '1' | |
| | | [3:2] | testpattern1_msb | 0x0 | 0 | Testpattern used when testpattern_en = '1' | |
| | | [5:4] | testpattern2_msb | 0x0 | 0 | Testpattern used when testpattern_en = '1' | |
| | | [7:6] | testpattern3_msb | 0x0 | 0 | Testpattern used when testpattern_en = '1' | |
| | | [9:8] | reserved | 0x0 | 0 | Reserved | |
| | | [11:10] | reserved | 0x0 | 0 | Reserved | |
| | | [13:12] | reserved | 0x0 | 0 | Reserved | |
| | | [15:14] | reserved | 0x0 | 0 | Reserved | |
| 26 | 154 | | reserved | 0x0000 | 0 | | RW |
| | | [15:0] | reserved | 0x0000 | 0 | Reserved | |
| 27 | 155 | | reserved | 0x0000 | 0 | | RW |
| | | [15:0] | reserved | 0x0000 | 0 | Reserved | |
| AEC[Block Offset: 160] | | | | | | | |
| 0 | 160 | | configuration | 0x0010 | 16 | | RW |
| | | [0] | enable | 0x0 | 0 | AEC Enable | |
| | | [1] | restart_filter | 0x0 | 0 | Restart AEC filter | |
| | | [2] | freeze | 0x0 | 0 | Freeze AEC filter and enforcer gains | |
| | | [3] | pixel_valid | 0x0 | 0 | Use every pixel from channel when 0, every 4th pixel when 1 | |
| | | [4] | amp_pri | 0x1 | 1 | Stage 1 amplifier gets higher priority than Stage 2 gain distribution if 1. Vice versa if 0 | |
| 1 | 161 | | intensity | 0x60B8 | 24760 | | RW |
| | | [9:0] | desired_intensity | 0xB8 | 184 | Target average intensity | |
| | | [13:10] | reserved | 0x018 | 24 | Reserved | |
| 2 | 162 | | red_scale_factor | 0x0080 | 128 | | RW |
| | | [9:0] | red_scale_factor | 0x80 | 128 | Red scale factor for AEC statistics 3.7 unsigned | |
| 3 | 163 | | green1_scale_factor | 0x0080 | 128 | | RW |
| | | [9:0] | green1_scale_factor | 0x80 | 128 | Green1 scale factor for AEC statistics 3.7 unsigned | |
| 4 | 164 | | green2_scale_factor | 0x0080 | 128 | | RW |
| | | [9:0] | green2_scale_factor | 0x80 | 128 | Green2 scale factor for AEC statistics 3.7 unsigned | |
| 5 | 165 | | blue_scale_factor | 0x0080 | 128 | | RW |
| | | [9:0] | blue_scale_factor | 0x80 | 128 | Blue scale factor for AEC statistics 3.7 unsigned | |
| 6 | 166 | | reserved | 0x03FF | 1023 | | RW |

NOIV1SN1300A, NOIV2SN1300A

Table 37. REGISTER MAP

| Address Offset | Address | Bit Field | Register Name | Default (Hex) | Default (Dec) | Description | Type |
|----------------|---------|-----------|------------------|---------------|---------------|--------------------------------------|------|
| | | [15:0] | reserved | 0x03FF | 1023 | Reserved | |
| 7 | 167 | | reserved | 0x0800 | 2048 | | RW |
| | | [15:0] | reserved | 0x0800 | 2048 | Reserved | |
| 8 | 168 | | min_exposure | 0x0001 | 1 | | RW |
| | | [15:0] | min_exposure | 0x0001 | 1 | Minimum exposure time | |
| 9 | 169 | | min_gain | 0x0800 | 2048 | | RW |
| | | [1:0] | min_gain_stage1 | 0x0 | 0 | Minimum gain stage 1 | |
| | | [3:2] | min_gain_stage2 | 0x0 | 0 | Minimum gain stage 2 | |
| | | [15:4] | min_digital_gain | 0x080 | 128 | Minimum digital gain 5.7 unsigned | |
| 10 | 170 | | max_exposure | 0x03FF | 1023 | | RW |
| | | [15:0] | max_exposure | 0x03FF | 1023 | Maximum exposure time | |
| 11 | 171 | | max_gain | 0x100D | 4109 | | RW |
| | | [1:0] | max_gain_stage1 | 0x1 | 1 | Maximum gain stage 1 | |
| | | [3:2] | max_gain_stage2 | 0x3 | 3 | Maximum gain stage 2 | |
| | | [15:4] | max_digital_gain | 0x100 | 256 | Maximum digital gain 5.7 unsigned | |
| 12 | 172 | | reserved | 0x0083 | 131 | | RW |
| | | [7:0] | reserved | 0x83 | 131 | Reserved | |
| | | [13:8] | reserved | 0x00 | 0 | Reserved | |
| | | [15:14] | reserved | 0x0 | 0 | Reserved | |
| 13 | 173 | | reserved | 0x2824 | 10276 | | RW |
| | | [7:0] | reserved | 0x024 | 36 | Reserved | |
| | | [15:8] | reserved | 0x028 | 40 | Reserved | |
| 14 | 174 | | reserved | 0x2A96 | 10902 | | RW |
| | | [15:0] | reserved | 0x2A96 | 10902 | Reserved | |
| 15 | 175 | | reserved | 0x0080 | 128 | | RW |
| | | [9:0] | reserved | 0x080 | 128 | Reserved | |
| 16 | 176 | | reserved | 0x0100 | 256 | | RW |
| | | [9:0] | reserved | 0x100 | 256 | Reserved | |
| 17 | 177 | | reserved | 0x0100 | 256 | | RW |
| | | [9:0] | reserved | 0x100 | 256 | Reserved | |
| 18 | 178 | | reserved | 0x0080 | 128 | | RW |
| | | [9:0] | reserved | 0x080 | 128 | Reserved | |
| 19 | 179 | | reserved | 0x00AA | 170 | | RW |
| | | [9:0] | reserved | 0x0AA | 170 | Reserved | |
| 20 | 180 | | reserved | 0x0100 | 256 | | RW |
| | | [9:0] | reserved | 0x100 | 256 | Reserved | |
| 21 | 181 | | reserved | 0x0155 | 341 | | RW |
| | | [9:0] | reserved | 0x155 | 341 | Reserved | |
| 24 | 184 | | total_pixels0 | 0x0000 | 0 | | RO |

NOIV1SN1300A, NOIV2SN1300A

Table 37. REGISTER MAP

| Address Offset | Address | Bit Field | Register Name | Default (Hex) | Default (Dec) | Description | Type |
|--------------------------------------|---------|-----------|------------------------|---------------|---------------|---|------|
| | | [15:0] | total_pixels[15:0] | 0x0000 | 0 | Total number of pixels sampled for Average, LSB | |
| 25 | 185 | | total_pixels1 | 0x0000 | 0 | | RO |
| | | [2:0] | total_pixels[18:16] | 0x0 | 0 | Total number of pixels sampled for Average, MSB | |
| 26 | 186 | | average_status | 0x0000 | 0 | | RO |
| | | [9:0] | average | 0x000 | 0 | AEC Average Status | |
| | | [12] | locked | 0x0 | 0 | AEC Filter Lock Status | |
| 27 | 187 | | exposure_status | 0x0000 | 0 | | RO |
| | | [15:0] | exposure | 0x0000 | 0 | AEC Exposure Status | |
| 28 | 188 | | gain_status | 0x00 | 0 | | RO |
| | | [1:0] | gain_stage1 | 0x0 | 0 | Gain Stage 1 Status | |
| | | [3:2] | gain_stage2 | 0x0 | 0 | Gain Stage 2 Status | |
| | | [15:4] | digital_gain | 0x000 | 0 | AEC Digital Gain Status 5.7 unsigned | |
| 29 | 189 | | reserved | 0x0000 | 0 | | RO |
| | | [12:0] | reserved | 0x000 | 0 | Reserved | |
| Sequencer [Block Offset: 192] | | | | | | | |
| 0 | 192 | | general_configuration | 0x00 | 0 | | RW |
| | | [0] | enable | 0x0 | 0 | Enable sequencer '0' = Idle, '1' = enabled | |
| | | [1] | rolling_shutter_enable | 0x0 | 0 | Operation Selection '0' = Global Shutter, '1' = Rolling Shutter | |
| | | [2] | reserved | 0x0 | 0 | Reserved | |
| | | [3] | reserved | 0x0 | 0 | Reserved | |
| | | [4] | triggered_mode | 0x0 | 0 | Triggered Mode Selection (Global Shutter only) '0' = Normal Mode, '1' = Triggered Mode | |
| | | [5] | slave_mode | 0x0 | 0 | Master/Slave Selection (Global Shutter only) '0' = master, '1' = slave | |
| | | [6] | xsm_delay_enable | 0x0 | 0 | Insert delay between end of ROT and start of readout if '1'. ROT delay is defined by register xsm_delay | |
| | | [7] | subsampling | 0x0 | 0 | Subsampling mode selection '0' = no subsampling, '1' = subsampling | |
| | | [8] | binning | 0x0 | 0 | Binning mode selection '0' = no binning, '1' = binning | |

NOIV1SN1300A, NOIV2SN1300A

Table 37. REGISTER MAP

| Address Offset | Address | Bit Field | Register Name | Default (Hex) | Default (Dec) | Description | Type |
|----------------|---------|-----------|---------------------|---------------|---------------|--|------|
| | | [10] | roi_aec_enable | 0x0 | 0 | Enable windowing for AEC Statistics. '0' = Subsample all windows '1' = Subsample configured window | |
| | | [13:11] | monitor_select | 0x0 | 0 | Control of the monitor pins | |
| | | [14] | reserved | 0x0 | 0 | Reserved | |
| | | | | | | | |
| 1 | 193 | | delay_configuration | 0x0000 | 0 | | RW |
| | | [7:0] | rs_x_length | 0x00 | 0 | X-Readout duration in rolling shutter mode (extends lines with dummy pixels). | |
| | | [15:8] | xsm_delay | 0x00 | 0 | Delay between ROT end and X-readout (only when xsm_delay_enable = '1') | |
| 2 | 194 | | integration_control | 0x0004 | 4 | | RW |
| | | [0] | dual_slope_enable | 0x0 | 0 | Enable Dual Slope (Global mode only) | |
| | | [1] | triple_slope_enable | 0x0 | 0 | Enable Triple Slope (Global mode only) | |
| | | [2] | fr_mode | 0x1 | 1 | Representation of fr_length. '0': reset length '1': frame length | |
| | | [9:3] | reserved | 0x00 | 0 | Reserved | |
| 3 | 195 | | roi_active0 | 0x0001 | 1 | | RW |
| | | [7:0] | roi_active[7:0] | 0x01 | 1 | Active ROI's selection | |
| 4 | 196 | | reserved | 0x0000 | 0 | | RW |
| | | [15:0] | reserved | 0x0000 | 0 | Reserved | |
| 5 | 197 | | black_lines | 0x0102 | 258 | | RW |
| | | [7:0] | black_lines | 0x02 | 2 | Number of black lines. Minimum is 1. Range 1 to 255 | |
| | | [8] | gate_first_line | 0x1 | 1 | Blank out first line '0': No blank-out '1': Blank-out | |
| 6 | 198 | | dummy_lines | 0x0000 | 0 | | RW |
| | | [11:0] | dummy_lines | 0x000 | 0 | Number of Dummy lines (Rolling Shutter only) Range 0 to 4095 | |
| 7 | 199 | | mult_timer | 0x0001 | 1 | | RW |
| | | [15:0] | mult_timer | 0x0001 | 1 | Mult Timer (Global Shutter only) Defines granularity (unit = 1/System Clock) of exposure and reset_length | |
| 8 | 200 | | fr_length | 0x0000 | 0 | | RW |

NOIV1SN1300A, NOIV2SN1300A

Table 37. REGISTER MAP

| Address Offset | Address | Bit Field | Register Name | Default (Hex) | Default (Dec) | Description | Type |
|----------------|---------|-----------|----------------------------|---------------|---------------|---|------|
| | | [15:0] | fr_length | 0x0000 | 0 | Frame/Reset length (Global Shutter only) Reset length when fr_mode = '0', Frame Length when fr_mode = '1' Granularity defined by mult_timer | |
| 9 | 201 | | exposure | 0x0000 | 0 | | RW |
| | | [15:0] | exposure | 0x0000 | 0 | Exposure Time Rolling Shutter: granularity lines Global Shutter: granularity defined by mult_timer | |
| 10 | 202 | | exposure | 0x0000 | 0 | | RW |
| | | [15:0] | exposure_ds | 0x0000 | 0 | Exposure Time (Dual Slope) Rolling Shutter: N/A Global Shutter: granularity defined by mult_timer | |
| 11 | 203 | | exposure | 0x0000 | 0 | | RW |
| | | [15:0] | exposure_ts | 0x0000 | 0 | Exposure Time (Triple Slope) Rolling Shutter: N/A Global Shutter: granularity defined by mult_timer | |
| 12 | 204 | | gain_configuration | 0x01E2 | 482 | | RW |
| | | [1:0] | gain_stage1 | 0x02 | 2 | Gain Stage 1 | |
| | | [8:5] | gain_stage2 | 0xF | 15 | Gain Stage 2 | |
| | | [13] | gain_lat_comp | 0x0 | 0 | Postpone gain update by 1 frame when '1' to compensate for exposure time updates latency. Gain is applied at start of next frame if '0' | |
| 13 | 205 | | digital_gain_configuration | 0x0080 | 128 | | RW |
| | | [11:0] | db_gain | 0x080 | 128 | Digital Gain | |
| 14 | 206 | | sync_configuration | 0x033F | 831 | | RW |
| | | [0] | sync_rs_x_length | 0x1 | 1 | Update of rs_x_length are not synchronized at start of frame when '0' | |
| | | [1] | sync_black_lines | 0x1 | 1 | Update of black_lines are not synchronized at start of frame when '0' | |
| | | [2] | sync_dummy_lines | 0x1 | 1 | Update of dummy_lines are not synchronized at start of frame when '0' | |
| | | [3] | sync_exposure | 0x1 | 1 | Update of exposure are not synchronized at start of frame when '0' | |
| | | [4] | sync_gain | 0x1 | 1 | Update of gain settings (gain_sw, afe_gain) are not synchronized at start of frame when '0' | |

NOIV1SN1300A, NOIV2SN1300A

Table 37. REGISTER MAP

| Address Offset | Address | Bit Field | Register Name | Default (Hex) | Default (Dec) | Description | Type |
|----------------|---------|-----------|-----------------------|---------------|---------------|--|------|
| | | [5] | sync_roi | 0x1 | 1 | Update of roi updates (active_roi) are not synchronized at start of frame when '0' | |
| | | [8] | blank_roi_switch | 0x1 | 1 | Blank first frame after ROI switching | |
| | | [9] | blank_sub-sampling_ss | 0x1 | 1 | Blank first frame after sub-sampling/binning mode switching in global shutter mode (always blanked out in rolling shutter mode) | |
| | | [10] | exposure_sync_mode | 0x0 | 0 | When '0', exposure configurations are sync'ed at the start of FOT. When '1', exposure configurations sync is disabled (continuously syncing). This mode is only relevant for Triggered Global - master mode, where the exposure configurations are sync'ed at the start of exposure rather than the start of FOT. For all other modes it should be set to '0'. Note Sync is still postponed if sync_exposure = '0'. | |
| 16 | 208 | | mult_timer_status | 0x0000 | 0 | | RO |
| | | [15:0] | mult_timer | 0x0000 | 0 | Mult Timer Status (Master Global Shutter only) | |
| 17 | 209 | | reset_length_status | 0x0000 | 0 | | RO |
| | | [15:0] | reset_length | 0x0000 | 0 | Current Reset Length (not in Slave mode) | |
| 18 | 210 | | exposure_status | 0x0000 | 0 | | RO |
| | | [15:0] | exposure | 0x0000 | 0 | Current Exposure Time (not in Slave mode) | |
| 19 | 211 | | exposure_ds_status | 0x0000 | 0 | | RO |
| | | [15:0] | exposure_ds | 0x0000 | 0 | Current Exposure Time (not in Slave mode) | |
| 20 | 212 | | exposure_ts_status | 0x0000 | 0 | | RO |
| | | [15:0] | exposure_ts | 0x0000 | 0 | Current Exposure Time (not in Slave mode) | |
| 21 | 213 | | gain_status | 0x0000 | 0 | | RO |
| | | [1:0] | gain_stage1 | 0x00 | 0 | Current Stage 1 Gain | |
| | | [8:5] | gain_stage2 | 0x00 | 0 | Current Stage 2 Gain | |
| 22 | 214 | | digital_gain_status | 0x0000 | 0 | | RO |
| | | [11:0] | db_gain | 0x000 | 0 | Current Digital Gain | |
| | | [12] | dual_slope | 0x0 | 0 | Dual Slope Enabled | |
| | | [13] | triple_slope | 0x0 | 0 | Triple Slope Enabled | |
| 24 | 216 | | reserved | 0x7F00 | 32512 | | RW |
| | | [14:0] | reserved | 0x7F00 | 32512 | Reserved | |
| 25 | 217 | | reserved | 0x261E | 9758 | | RW |
| | | [14:0] | reserved | 0x261E | 9758 | Reserved | |
| 26 | 218 | | reserved | 0x160B | 5643 | | RW |

NOIV1SN1300A, NOIV2SN1300A

Table 37. REGISTER MAP

| Address Offset | Address | Bit Field | Register Name | Default (Hex) | Default (Dec) | Description | Type |
|----------------|---------|-----------|------------------------|---------------|---------------|---|------|
| | | [14:0] | reserved | 0x160B | 5643 | Reserved | |
| 27 | 219 | | reserved | 0x3E2E | 15918 | | RW |
| | | [14:0] | reserved | 0x3E2E | 15918 | Reserved | |
| 28 | 220 | | reserved | 0x6368 | 25448 | | RW |
| | | [14:0] | reserved | 0x6368 | 25448 | Reserved | |
| 32 | 224 | | reserved | 0x3E01 | 15873 | | RW |
| | | [3:0] | reserved | 0x1 | 1 | Reserved | |
| | | [7:4] | reserved | 0x0 | 0 | Reserved | |
| | | [13:8] | reserved | 0x3E | 62 | Reserved | |
| 33 | 225 | | reserved | 0x5EF1 | 24305 | | RW |
| | | [15:0] | reserved | 0x5EF1 | 24305 | Reserved | |
| 34 | 226 | | reserved | 0x6000 | 24576 | | RW |
| | | [15:0] | reserved | 0x6000 | 24576 | Reserved | |
| 35 | 227 | | reserved | 0x0000 | 0 | | RW |
| | | [15:0] | reserved | 0x0000 | 0 | Reserved | |
| 36 | 228 | | reserved | 0xFFFF | 65535 | | RW |
| | | [15:0] | reserved | 0xFFFF | 65535 | Reserved | |
| 58 | 250 | | reserved | 0x0422 | 1058 | | RW |
| | | [4:0] | reserved | 0x02 | 2 | Reserved | |
| | | [9:5] | reserved | 0x01 | 1 | Reserved | |
| | | [14:10] | reserved | 0x01 | 1 | Reserved | |
| 59 | 251 | | reserved | 0x30F | 783 | | RW |
| | | [7:0] | reserved | 0xF | 15 | Reserved | |
| | | [15:8] | reserved | 0x3 | 3 | Reserved | |
| 60 | 252 | | reserved | 0x0601 | 1537 | | RW |
| | | [7:0] | reserved | 0x1 | 1 | Reserved | |
| | | [15:8] | reserved | 0x6 | 6 | Reserved | |
| 61 | 253 | | roi_aec_configuration0 | 0x0000 | 0 | | RW |
| | | [7:0] | x_start | 0x00 | 0 | AEC ROI X Start Configuration (used for AEC statistics when roi_aec_enable = '1') | |
| | | [15:8] | x_end | 0x0 | 0 | AEC ROI X End Configuration (used for AEC statistics when roi_aec_enable = '1') | |
| 62 | 254 | | roi_aec_configuration1 | 0x0000 | 0 | | RW |
| | | [9:0] | y_start | 0x000 | 0 | AEC ROI Y Start Configuration (used for AEC statistics when roi_aec_enable = '1') | |
| 63 | 255 | | roi_aec_configuration2 | 0x0000 | 0 | | RW |

NOIV1SN1300A, NOIV2SN1300A

Table 37. REGISTER MAP

| Address Offset | Address | Bit Field | Register Name | Default (Hex) | Default (Dec) | Description | Type |
|--|---------|-----------|---------------------|---------------|---------------|---|------|
| | | [9:0] | y_end | 0x0 | 0 | AEC ROI Y End Configuration (used for AEC statistics when roi_aec_enable = '1') | |
| Sequencer ROI [Block Offset: 256] | | | | | | | |
| 0 | 256 | | roi0_configuration0 | 0x9F00 | 40704 | | RW |
| | | [7:0] | x_start | 0x00 | 0 | ROI 0 X Start Configuration | |
| | | [15:8] | x_end | 0x9F | 159 | ROI 0 X End Configuration | |
| 1 | 257 | | roi0_configuration1 | 0x0000 | 0 | | RW |
| | | [9:0] | y_start | 0x000 | 0 | ROI 0 Y Start Configuration | |
| 2 | 258 | | roi0_configuration2 | 0x03FF | 1023 | | RW |
| | | [9:0] | y_end | 0x3FF | 1023 | ROI 0 Y End Configuration | |
| 3 | 259 | | roi1_configuration0 | 0x9F00 | 40704 | | RW |
| | | [7:0] | x_start | 0x00 | 0 | ROI 1 X Start Configuration | |
| | | [15:8] | x_end | 0x9F | 159 | ROI 1 X End Configuration | |
| 4 | 260 | | roi1_configuration1 | 0x0000 | 0 | | RW |
| | | [9:0] | y_start | 0x000 | 0 | ROI 1 Y Start Configuration | |
| 5 | 261 | | roi1_configuration2 | 0x03FF | 1023 | | RW |
| | | [9:0] | y_end | 0x3FF | 1023 | ROI 1 Y End Configuration | |
| 6 | 262 | | roi2_configuration0 | 0x9F00 | 40704 | | RW |
| | | [7:0] | x_start | 0x00 | 0 | ROI 2 X Start Configuration | |
| | | [15:8] | x_end | 0x9F | 159 | ROI 2 X End Configuration | |
| 7 | 263 | | roi2_configuration1 | 0x0000 | 0 | | RW |
| | | [9:0] | y_start | 0x000 | 0 | ROI 2 Y Start Configuration | |
| 8 | 264 | | roi2_configuration2 | 0x03FF | 1023 | | RW |
| | | [9:0] | y_end | 0x3FF | 1023 | ROI 2 Y End Configuration | |
| 9 | 265 | | roi3_configuration0 | 0x9F00 | 40704 | | RW |
| | | [7:0] | x_start | 0x00 | 0 | ROI 3 X Start Configuration | |
| | | [15:8] | x_end | 0x9F | 159 | ROI 3 X End Configuration | |
| 10 | 266 | | roi3_configuration1 | 0x0000 | 0 | | RW |

NOIV1SN1300A, NOIV2SN1300A

Table 37. REGISTER MAP

| Address Offset | Address | Bit Field | Register Name | Default (Hex) | Default (Dec) | Description | Type |
|----------------|---------|-----------|---------------------|---------------|---------------|-----------------------------|------|
| | | [9:0] | y_start | 0x000 | 0 | ROI 3 Y Start Configuration | |
| 11 | 267 | | roi3_configuration2 | 0x03FF | 1023 | | RW |
| | | [9:0] | y_end | 0x3FF | 1023 | ROI 3 Y End Configuration | |
| 12 | 268 | | roi4_configuration0 | 0x9F00 | 40704 | | RW |
| | | [7:0] | x_start | 0x00 | 0 | ROI 4 X Start Configuration | |
| | | [15:8] | x_end | 0x9F | 159 | ROI 4 X End Configuration | |
| 13 | 269 | | roi4_configuration1 | 0x0000 | 0 | | RW |
| | | [9:0] | y_start | 0x000 | 0 | ROI 4 Y Start Configuration | |
| 14 | 270 | | roi4_configuration2 | 0x03FF | 1023 | | RW |
| | | [9:0] | y_end | 0x3FF | 1023 | ROI 4 Y End Configuration | |
| 15 | 271 | | roi5_configuration0 | 0x9F00 | 40704 | | RW |
| | | [7:0] | x_start | 0x00 | 0 | ROI 5 X Start Configuration | |
| | | [15:8] | x_end | 0x9F | 159 | ROI 5 X End Configuration | |
| 16 | 272 | | roi5_configuration1 | 0x0000 | 0 | | RW |
| | | [9:0] | y_start | 0x000 | 0 | ROI 5 Y Start Configuration | |
| 17 | 273 | | roi5_configuration2 | 0x03FF | 1023 | | RW |
| | | [9:0] | y_end | 0x3FF | 1023 | ROI 5 Y End Configuration | |
| 18 | 274 | | roi6_configuration0 | 0x9F00 | 40704 | | RW |
| | | [7:0] | x_start | 0x00 | 0 | ROI 6 X Start Configuration | |
| | | [15:8] | x_end | 0x9F | 159 | ROI 6 X End Configuration | |
| 19 | 275 | | roi6_configuration1 | 0x0000 | 0 | | RW |
| | | [9:0] | y_start | 0x000 | 0 | ROI 6 Y Start Configuration | |
| 20 | 276 | | roi6_configuration2 | 0x03FF | 1023 | | RW |
| | | [9:0] | y_end | 0x3FF | 1023 | ROI 6 Y End Configuration | |
| 21 | 277 | | roi7_configuration0 | 0x9F00 | 40704 | | RW |
| | | [7:0] | x_start | 0x00 | 0 | ROI 7 X Start Configuration | |
| | | [15:8] | x_end | 0x9F | 159 | ROI 7 X End Configuration | |
| 22 | 278 | | roi7_configuration1 | 0x0000 | 0 | | RW |

NOIV1SN1300A, NOIV2SN1300A

Table 37. REGISTER MAP

| Address Offset | Address | Bit Field | Register Name | Default (Hex) | Default (Dec) | Description | Type |
|-------------------------------------|---------|-----------|---------------------|---------------|---------------|-----------------------------|------|
| | | [9:0] | y_start | 0x000 | 0 | ROI 7 Y Start Configuration | |
| 23 | 279 | | roi7_configuration2 | 0x03FF | 1023 | | RW |
| | | [9:0] | y_end | 0x3FF | 1023 | ROI 7 Y End Configuration | |
| Reserved [Block Offset: 384] | | | | | | | |
| 0 | 384 | | reserved | | | | RW |
| | | [15:0] | reserved | | | Reserved | |
| ... | ... | | ... | | | | RW |
| | | | ... | | | ... | |
| 127 | 511 | | reserved | | | | RW |
| | | [15:0] | reserved | | | Reserved | |

NOIV1SN1300A, NOIV2SN1300A

PACKAGE INFORMATION

Pin List

VITA 1300 has two output versions; V1-SN/SE (LVDS) and V2-SN/SE (CMOS). The LVDS I/Os comply to the

TIA/EIA-644-A Standard and the CMOS I/Os have a 3.3 V signal level. Table 38 and Table 39 show the pin list for both versions.

Table 38. PIN LIST FOR V1-SN/SE LVDS INTERFACE

| Pack Pin No. | Pin Name | I/O Type | Direction | Description |
|--------------|----------------|----------|-----------|--|
| 1 | vdd_33 | Supply | | 3.3 V Supply |
| 2 | mosi | CMOS | Input | SPI Master Out - Slave In |
| 3 | miso | CMOS | Output | SPI Master In - Slave Out |
| 4 | sck | CMOS | Input | SPI Clock |
| 5 | gnd_18 | Supply | | 1.8 V Ground |
| 6 | vdd_18 | Supply | | 1.8 V Supply |
| 7 | clock_outn | LVDS | Output | LVDS Clock Output (Negative) |
| 8 | clock_outp | LVDS | Output | LVDS Clock Output (Positive) |
| 9 | doutn0 | LVDS | Output | LVDS Data Output Channel #0 (Negative) |
| 10 | doutp0 | LVDS | Output | LVDS Data Output Channel #0 (Positive) |
| 11 | doutn1 | LVDS | Output | LVDS Data Output Channel #1 (Negative) |
| 12 | doutp1 | LVDS | Output | LVDS Data Output Channel #1 (Positive) |
| 13 | doutn2 | LVDS | Output | LVDS Data Output Channel #2 (Negative) |
| 14 | doutp2 | LVDS | Output | LVDS Data Output Channel #2 (Positive) |
| 15 | doutn3 | LVDS | Output | LVDS Data Output Channel #3 (Negative) |
| 16 | doutp3 | LVDS | Output | LVDS Data Output Channel #3 (Positive) |
| 17 | syncn | LVDS | Output | LVDS Sync Channel Output (Negative) |
| 18 | syncp | LVDS | Output | LVDS Sync Channel Output (Positive) |
| 19 | vdd_33 | Supply | | 3.3 V Supply |
| 20 | gnd_33 | Supply | | 3.3 V Ground |
| 21 | gnd_18 | Supply | | 1.8 V Ground |
| 22 | vdd_18 | Supply | | 1.8 V Supply |
| 23 | lvds_clock_inn | LVDS | Input | LVDS Clock Input (Negative) |
| 24 | lvds_clock_inp | LVDS | Input | LVDS Clock Input (Positive) |
| 25 | clk_pll | CMOS | Input | Reference Clock Input for PLL |
| 26 | vdd_18 | Supply | | 1.8 V Supply |
| 27 | gnd_18 | Supply | | 1.8 V Ground |
| 28 | ibias_master | Analog | I/O | Master Bias Reference. Connect with 47k to gnd_33. |
| 29 | vdd_33 | Supply | | 3.3 V Supply |
| 30 | gnd_33 | Supply | | 3.3 V Ground |
| 31 | vdd_pix | Supply | | Pixel Array Supply |
| 32 | gnd_colpc | Supply | | Pixel Array Ground |
| 33 | vdd_pix | Supply | | Pixel Array Supply |
| 34 | gnd_colpc | Supply | | Pixel Array Ground |
| 35 | gnd_33 | Supply | | 3.3 V Ground |
| 36 | vdd_33 | Supply | | 3.3 V Supply |
| 37 | gnd_colpc | Supply | | Pixel Array Ground |

NOIV1SN1300A, NOIV2SN1300A

Table 38. PIN LIST FOR V1-SN/SE LVDS INTERFACE

| Pack Pin No. | Pin Name | I/O Type | Direction | Description |
|--------------|-----------|----------|-----------|-------------------------------|
| 38 | vdd_pix | Supply | | Pixel Array Supply |
| 39 | gnd_colpc | Supply | | Pixel Array Ground |
| 40 | vdd_pix | Supply | | Pixel Array Supply |
| 41 | trigger0 | CMOS | Input | Trigger Input #0 |
| 42 | trigger1 | CMOS | Input | Trigger Input #1 |
| 43 | trigger2 | CMOS | Input | Trigger Input #2 |
| 44 | monitor0 | CMOS | Output | Monitor Output #0 |
| 45 | monitor1 | CMOS | Output | Monitor Output #1 |
| 46 | reset_n | CMOS | Input | Sensor Reset (Active Low) |
| 47 | ss_n | CMOS | Input | SPI Slave Select (Active Low) |
| 48 | gnd_33 | Supply | | 3.3 V Ground |

Table 39. PIN LIST FOR V2-SN/SE CMOS INTERFACE

| Pack Pin No. | Pin Name | I/O Type | Direction | Description |
|--------------|----------------|----------|-----------|-----------------------------|
| 1 | vdd_33 | Supply | | 3.3 V Supply |
| 2 | mosi | CMOS | Input | SPI Master Out - Slave In |
| 3 | miso | CMOS | Output | SPI Master In - Slave Out |
| 4 | sck | CMOS | Input | SPI Clock |
| 5 | gnd_18 | Supply | | 1.8 V Ground |
| 6 | vdd_18 | Supply | | 1.8 V Supply |
| 7 | dout9 | CMOS | Output | Data Output Bit #9 |
| 8 | dout8 | CMOS | Output | Data Output Bit #8 |
| 9 | dout7 | CMOS | Output | Data Output Bit #7 |
| 10 | dout6 | CMOS | Output | Data Output Bit #6 |
| 11 | dout5 | CMOS | Output | Data Output Bit #5 |
| 12 | dout4 | CMOS | Output | Data Output Bit #4 |
| 13 | dout3 | CMOS | Output | Data Output Bit #3 |
| 14 | dout2 | CMOS | Output | Data Output Bit #2 |
| 15 | dout1 | CMOS | Output | Data Output Bit #1 |
| 16 | dout0 | CMOS | Output | Data Output Bit #0 |
| 17 | frame_valid | CMOS | Output | Frame Valid Output |
| 18 | line_valid | CMOS | Output | Line Valid Output |
| 19 | vdd_33 | Supply | | 3.3 V Supply |
| 20 | gnd_33 | Supply | | 3.3 V Ground |
| 21 | clk_out | CMOS | | Clock output |
| 22 | vdd_18 | Supply | | 1.8 V Supply |
| 23 | lvds_clock_inn | LVDS | Input | LVDS Clock Input (Negative) |
| 24 | lvds_clock_inp | LVDS | Input | LVDS Clock Input (Positive) |
| 25 | clk_pll | CMOS | Input | CMOS Clock Input |
| 26 | vdd_18 | Supply | | 1.8 V Supply |
| 27 | gnd_18 | Supply | | 1.8 V Ground |

NOIV1SN1300A, NOIV2SN1300A

Table 39. PIN LIST FOR V2-SN/SE CMOS INTERFACE

| Pack Pin No. | Pin Name | I/O Type | Direction | Description |
|--------------|--------------|----------|-----------|--|
| 28 | ibias_master | Analog | I/O | Master Bias Reference. Connect with 47k to gnd_33. |
| 29 | vdd_33 | Supply | | 3.3 V Supply |
| 30 | gnd_33 | Supply | | 3.3 V Ground |
| 31 | vdd_pix | Supply | | Pixel Array Supply |
| 32 | gnd_colpc | Supply | | Pixel Array Ground |
| 33 | vdd_pix | Supply | | Pixel Array Supply |
| 34 | gnd_colpc | Supply | | Pixel Array Ground |
| 35 | gnd_33 | Supply | | 3.3 V Ground |
| 36 | vdd_33 | Supply | | 3.3 V Supply |
| 37 | gnd_colpc | Supply | | Pixel Array Ground |
| 38 | vdd_pix | Supply | | Pixel Array Supply |
| 39 | gnd_colpc | Supply | | Pixel Array Ground |
| 40 | vdd_pix | Supply | | Pixel Array Supply |
| 41 | trigger0 | CMOS | Input | Trigger Input #0 |
| 42 | trigger1 | CMOS | Input | Trigger Input #1 |
| 43 | trigger2 | CMOS | Input | Trigger Input #2 |
| 44 | monitor0 | CMOS | Output | Monitor Output #0 |
| 45 | monitor1 | CMOS | Output | Monitor Output #1 |
| 46 | reset_n | CMOS | Input | Sensor Reset (Active Low) |
| 47 | ss_n | CMOS | Input | SPI Slave Select (Active Low) |
| 48 | gnd_33 | Supply | | 3.3 V Ground |

NOIV1SN1300A, NOIV2SN1300A

Mechanical Specification

| Parameter | Description | Min | Typ | Max | Units |
|--|--|---------------------|-------------|--------|--------------------|
| Die (Refer to Figure 43 showing Pin 1 reference as left center) | Die thickness | NA | 740 | NA | μm |
| | Die Size | | 8.65 X 7.95 | | mm^2 |
| | Die center, X offset to the center of package | -50 | 0 | 50 | μm |
| | Die center, Y offset to the center of the package | -50 | 0 | 50 | μm |
| | Die position, tilt to the Die Attach Plane | -1 | 0 | 1 | deg |
| | Die rotation accuracy (referenced to die scribe and lead fingers on package on all four sides) | -1 | 0 | 1 | deg |
| | Optical center referenced from the die/package center (X-dir) | | -179.3 | | μm |
| | Optical center referenced from the die/package center (Y-dir) | | 1367.1 | | μm |
| | Distance from PCB plane to top of the die surface | 1.06 | 1.26 | 1.46 | mm |
| | Distance from top of the die surface to top of the glass lid | 0.75 | 0.95 | 1.15 | mm |
| Glass Lid Specification | XY size | (-10%) | 13.6 X 13.6 | (+10%) | mm^2 |
| | Thickness | 0.5 | 0.55 | 0.6 | mm |
| | Spectral response range | 400 | | 1000 | nm |
| | Transmission of glass lid (refer to Figure 44) | | | 92 | % |
| Mechanical Shock | JESD22-B104C; Condition G | | | 2000 | G |
| Vibration | JESD22-B103B; Condition 1 | 20 | | 2000 | Hz |
| Mounting Profile | Reflow profile according to J-STD-020D.1 | | | 260 | $^{\circ}\text{C}$ |
| Recommended Socket | Andon Electronics Corporation http://www.andonelect.com | 680-48-SM-G10-R14-X | | | |

Package Drawing

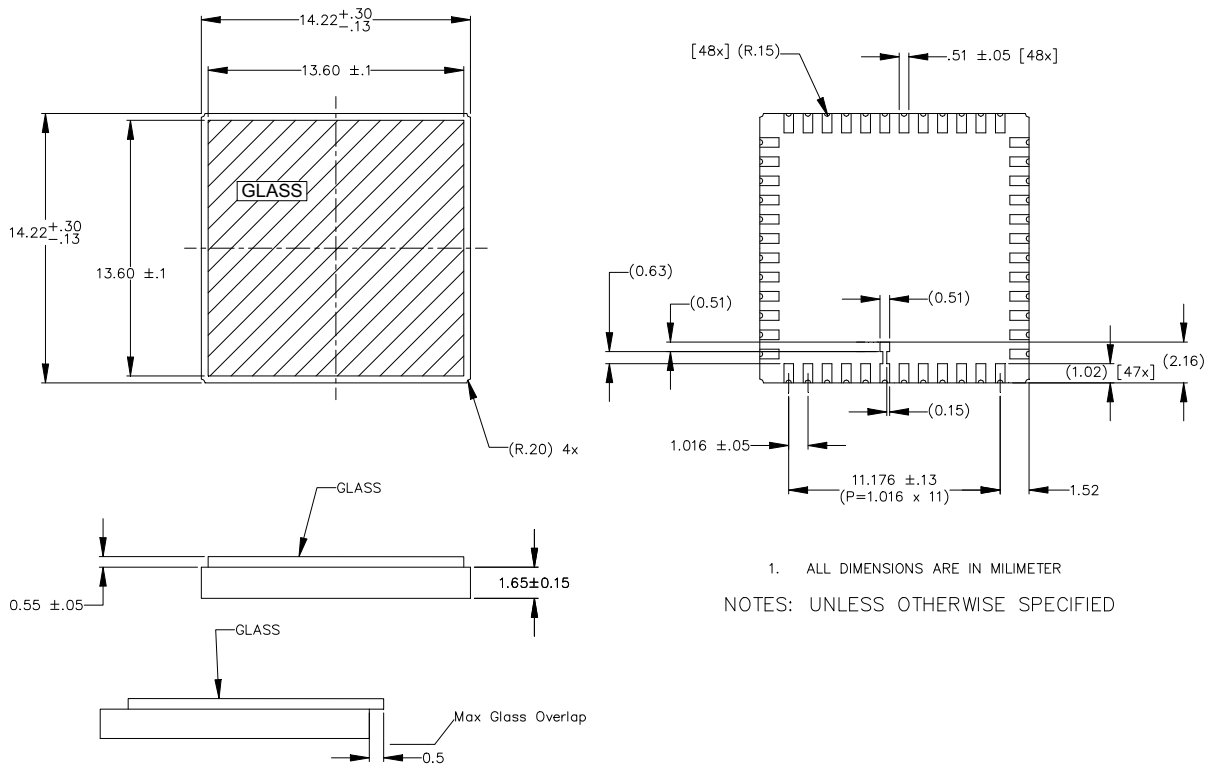

Figure 42. Package Drawing for the 48-pin LCC Package

NOIV1SN1300A, NOIV2SN1300A

Optical Center Information

The center of the die (CD) is the center of the cavity

The center of the die (CD) is exactly at 50% between the outsides of the two outer seal rings

The center of the cavity is exactly at 50% between the insides of the finger pads.

- Die outer dimensions:

- ◆ D4 is the reference for the Die (0,0) in μm
- ◆ D3 is at (7950,0) μm
- ◆ D2 is at (7950,8650) μm
- ◆ D1 is at (0,8650) μm

- Active Area outer dimensions

- ◆ A1 is the at (706.9, 3217.7) μm
- ◆ A2 is at (6884.5, 3217.7) μm
- ◆ A3 is at (6884.5, 8166.5) μm
- ◆ A4 is at (706.9, 8166.5) μm

- Center of the Active Area

- ◆ AA is at (3795.7, 5692.1) μm

- Center of the Die

- ◆ CD is at (3975, 4325) μm

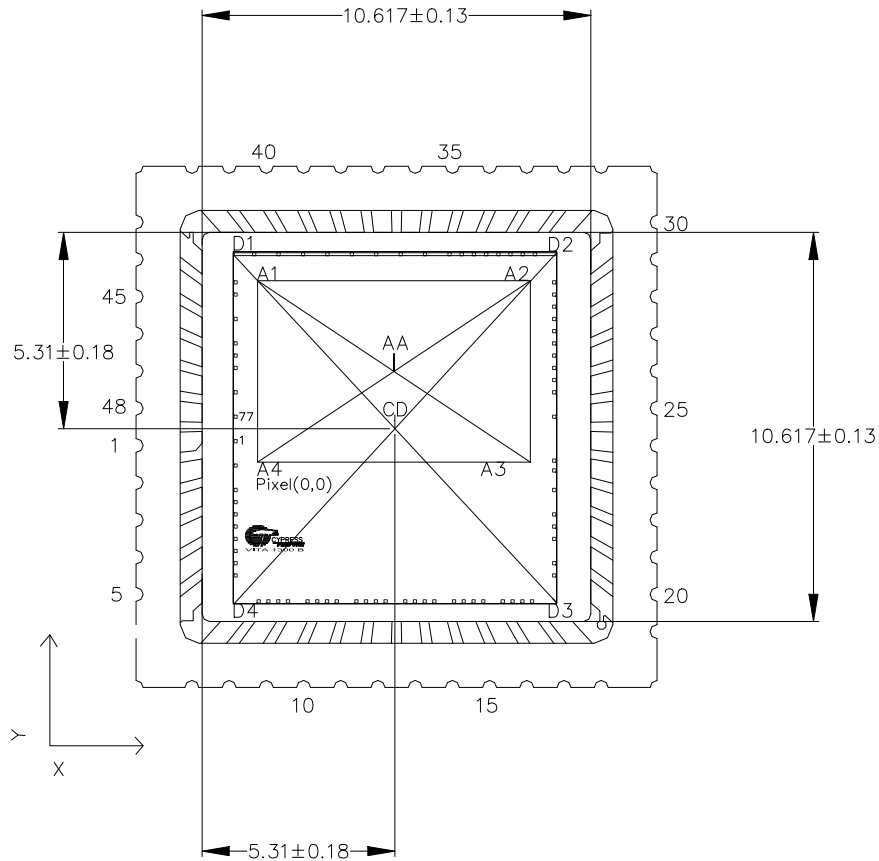

Figure 43. Graphical Representation of the Optical Center

NOIV1SN1300A, NOIV2SN1300A

Glass Lid

The VITA 1300 image sensor uses a glass lid without any coatings. Figure 44 shows the transmission characteristics of the glass lid.

As shown in Figure 44, no infrared attenuating color filter glass is used. A filter must be provided in the optical path when color devices are used (source: <http://www.pgo-online.com>).

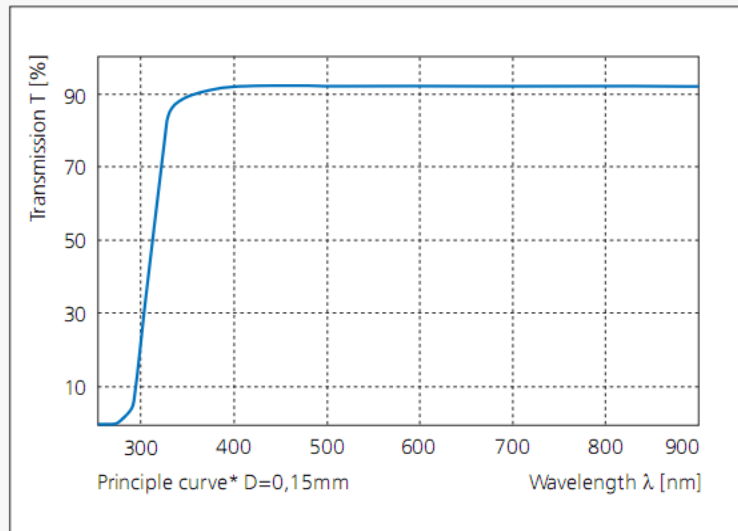

Figure 44. Transmission Characteristics of the Glass Lid

ADDITIONAL REFERENCES AND RESOURCES

Application Notes and other resources can be found linked to the product web page at www.onsemi.com. Additional information on this device may also be available in the [Image Sensor Portal](#), accessible within the MyON section of www.onsemi.com. A signed NDA is required to access the Image Sensor Portal – please see your ON Semiconductor sales representative for more information.

For information on ESD and cover glass care and cleanliness, please download the Application Note *Image Sensor Handling and Best Practices* (AN52561/D) from www.onsemi.com.

For quality and reliability information, please download the *Quality & Reliability Handbook* (HBD851/D) from www.onsemi.com.

For information on Standard terms and Conditions of Sale, please download [Terms and Conditions](#) document from www.onsemi.com.

For information on Return Material Authorization procedures, please refer to the [RMA Policy Procedure](#) document from www.onsemi.com.

The Product Acceptance Criteria document, which lists criteria to which this device is tested prior to shipment, is available upon request.

NOIV1SN1300A, NOIV2SN1300A

SILICON ERRATA

This section describes the erratum for the VITA 1300 family.

Details include erratum trigger conditions, scope of impact, available workaround, and silicon revision applicability.

VITA 1300 Qualification Status

Production Silicon

VITA 1300 Errata Summary

This table defines how the errata applies to the VITA 1300.

| Items | Part Number | Silicon revision | Fix Status |
|--|------------------|------------------------------------|---------------------|
| [1]. Higher Standby current than rated in data sheet | VITA 1300 family | Production Silicon (same as "ES2") | Silicon fix planned |

Higher Standby Current

- PROBLEM DEFINITION

In all states except for 'idle' and 'running' (including 'reset') there can be abnormal high power consumption on vdd_33, up to 300mW.

- PARAMETERS AFFECTED

Power

- TRIGGER CONDITION(S)

Entering an affected state (reset, low-power standby, standby(1), standby(2)).

- SCOPE OF IMPACT

High power consumption, not influencing performance when grabbing images.

- WORKAROUND

Maintain the device in 'power-off', 'idle' or 'running' modes.

- FIX STATUS

The cause of this problem and its solution have been identified. Silicon fix is planned to correct the deficiency.

- COMPLETION DATE

Production silicon with Stand-by current fix is planned.

| Items | Part Number | Silicon revision | Fix Status |
|---|------------------|------------------------------------|------------------------|
| [2]. Rolling shutter mode has first line brighter than the remainder rows in uniform illumination | VITA 1300 family | Production Silicon (same as "ES2") | No silicon fix planned |

Rolling Shutter Mode: First row is brighter in uniform illumination

- PROBLEM DEFINITION

The first line(s) are brighter than the remainder rows in uniform illumination due to blooming.

- PARAMETERS AFFECTED

Image artifact: Brighter row(s)

- TRIGGER CONDITION(S)

Artifact observed in rolling shutter mode only.

- SCOPE OF IMPACT

First 1 to 5 rows may show the blooming effect. Refer to the VITA 1300 Acceptance Criteria Specification for production test criteria.

- WORKAROUND

Maximum resolution of actual image is 1280 x 1019.

- FIX STATUS

The cause of this problem has been identified. No silicon fix is planned to correct the deficiency.

- COMPLETION DATE

Not applicable.

NOIV1SN1300A, NOIV2SN1300A

ACRONYMS

| Acronym | Description |
|---------|---|
| ADC | Analog-to-Digital Converter |
| AFE | Analog Front End |
| BL | Black pixel data |
| CDM | Charged Device Model |
| CDS | Correlated Double Sampling |
| CMOS | Complementary Metal Oxide Semiconductor |
| CRC | Cyclic Redundancy Check |
| DAC | Digital-to-Analog Converter |
| DDR | Double Data Rate |
| DNL | Differential Non-Linearity |
| DS | Double Sampling |
| DSNU | Dark Signal Non-Uniformity |
| EIA | Electronic Industries Alliance |
| ESD | Electrostatic Discharge |
| FE | Frame End |
| FF | Fill Factor |
| FOT | Frame Overhead Time |
| FPGA | Field Programmable Gate Array |
| FPN | Fixed Pattern Noise |
| FPS | Frame per Second |
| FS | Frame Start |
| HBM | Human Body Model |
| IMG | Image data (regular pixel data) |
| INL | Integral Non-Linearity |

| Acronym | Description |
|----------------|---|
| IP | Intellectual Property |
| LE | Line End |
| LS | Line Start |
| LSB | least significant bit |
| LVDS | Low-Voltage Differential Signaling |
| MSB | most significant bit |
| PGA | Programmable Gain Amplifier |
| PLS | Parasitic Light Sensitivity |
| PRBS | Pseudo-Random Binary Sequence |
| PRNU | Photo Response Non-Uniformity |
| QE | Quantum Efficiency |
| RGB | Red-Green-Blue |
| RMA | Return Material Authorization |
| rms | Root Mean Square |
| ROI | Region of Interest |
| ROT | Row Overhead Time |
| S/H | Sample and Hold |
| SNR | Signal-to-Noise Ratio |
| SPI | Serial Peripheral Interface |
| TIA | Telecommunications Industry Association |
| T _J | Junction temperature |
| TR | Training pattern |
| % RH | Percent Relative Humidity |

NOIV1SN1300A, NOIV2SN1300A

GLOSSARY

| | |
|-------------------|---|
| conversion gain | A constant that converts the number of electrons collected by a pixel into the voltage swing of the pixel. Conversion gain = q/C where q is the charge of an electron (1.602×10^{-19} Coulomb) and C is the capacitance of the photodiode or sense node. |
| CDS | Correlated double sampling. This is a method for sampling a pixel where the pixel voltage after reset is sampled and subtracted from the voltage after exposure to light. |
| CFA | Color filter array. The materials deposited on top of pixels that selectively transmit color. |
| DNL | Differential non-linearity (for ADCs) |
| DSNU | Dark signal non-uniformity. This parameter characterizes the degree of non-uniformity in dark leakage currents, which can be a major source of fixed pattern noise. |
| fill-factor | A parameter that characterizes the optically active percentage of a pixel. In theory, it is the ratio of the actual QE of a pixel divided by the QE of a photodiode of equal area. In practice, it is never measured. |
| INL | Integral nonlinearity (for ADCs) |
| IR | Infrared. IR light has wavelengths in the approximate range 750 nm to 1 mm. |
| Lux | Photometric unit of luminance (at 550 nm, $1 \text{ lux} = 1 \text{ lumen/m}^2 = 1/683 \text{ W/m}^2$) |
| pixel noise | Variation of pixel signals within a region of interest (ROI). The ROI typically is a rectangular portion of the pixel array and may be limited to a single color plane. |
| photometric units | Units for light measurement that take into account human physiology. |
| PLS | Parasitic light sensitivity. Parasitic discharge of sampled information in pixels that have storage nodes. |
| PRNU | Photo-response non-uniformity. This parameter characterizes the spread in response of pixels, which is a source of FPN under illumination. |
| QE | Quantum efficiency. This parameter characterizes the effectiveness of a pixel in capturing photons and converting them into electrons. It is photon wavelength and pixel color dependent. |
| read noise | Noise associated with all circuitry that measures and converts the voltage on a sense node or photodiode into an output signal. |
| reset | The process by which a pixel photodiode or sense node is cleared of electrons. "Soft" reset occurs when the reset transistor is operated below the threshold. "Hard" reset occurs when the reset transistor is operated above threshold. |
| reset noise | Noise due to variation in the reset level of a pixel. In 3T pixel designs, this noise has a component (in units of volts) proportionality constant depending on how the pixel is reset (such as hard and soft). In 4T pixel designs, reset noise can be removed with CDS. |
| responsivity | The standard measure of photodiode performance (regardless of whether it is in an imager or not). Units are typically A/W and are dependent on the incident light wavelength. Note that responsivity and sensitivity are used interchangeably in image sensor characterization literature so it is best to check the units. |
| ROI | Region of interest. The area within a pixel array chosen to characterize noise, signal, crosstalk, and so on. The ROI can be the entire array or a small subsection; it can be confined to a single color plane. |
| sense node | In 4T pixel designs, a capacitor used to convert charge into voltage. In 3T pixel designs it is the photodiode itself. |
| sensitivity | A measure of pixel performance that characterizes the rise of the photodiode or sense node signal in Volts upon illumination with light. Units are typically $V/(W/m^2)/\text{sec}$ and are dependent on the incident light wavelength. Sensitivity measurements are often taken with 550 nm incident light. At this wavelength, 1 683 lux is equal to 1 W/m^2 ; the units of sensitivity are quoted in $V/\text{lux}/\text{sec}$. Note that responsivity and sensitivity are used interchangeably in image sensor characterization literature so it is best to check the units. |
| spectral response | The photon wavelength dependence of sensitivity or responsivity. |
| SNR | Signal-to-noise ratio. This number characterizes the ratio of the fundamental signal to the noise spectrum up to half the Nyquist frequency. |
| temporal noise | Noise that varies from frame to frame. In a video stream, temporal noise is visible as twinkling pixels. |

NOIV1SN1300A, NOIV2SN1300A

ON Semiconductor and  are trademarks of Semiconductor Components Industries, LLC dba ON Semiconductor or its subsidiaries in the United States and/or other countries. ON Semiconductor owns the rights to a number of patents, trademarks, copyrights, trade secrets, and other intellectual property. A listing of ON Semiconductor's product/patent coverage may be accessed at www.onsemi.com/site/pdf/Patent-Marking.pdf. ON Semiconductor reserves the right to make changes without further notice to any products herein. ON Semiconductor makes no warranty, representation or guarantee regarding the suitability of its products for any particular purpose, nor does ON Semiconductor assume any liability arising out of the application or use of any product or circuit, and specifically disclaims any and all liability, including without limitation special, consequential or incidental damages. Buyer is responsible for its products and applications using ON Semiconductor products, including compliance with all laws, regulations and safety requirements or standards, regardless of any support or applications information provided by ON Semiconductor. "Typical" parameters which may be provided in ON Semiconductor data sheets and/or specifications can and do vary in different applications and actual performance may vary over time. All operating parameters, including "Typicals" must be validated for each customer application by customer's technical experts. ON Semiconductor does not convey any license under its patent rights nor the rights of others. ON Semiconductor products are not designed, intended, or authorized for use as a critical component in life support systems or any FDA Class 3 medical devices or medical devices with a same or similar classification in a foreign jurisdiction or any devices intended for implantation in the human body. Should Buyer purchase or use ON Semiconductor products for any such unintended or unauthorized application, Buyer shall indemnify and hold ON Semiconductor and its officers, employees, subsidiaries, affiliates, and distributors harmless against all claims, costs, damages, and expenses, and reasonable attorney fees arising out of, directly or indirectly, any claim of personal injury or death associated with such unintended or unauthorized use, even if such claim alleges that ON Semiconductor was negligent regarding the design or manufacture of the part. ON Semiconductor is an Equal Opportunity/Affirmative Action Employer. This literature is subject to all applicable copyright laws and is not for resale in any manner.

PUBLICATION ORDERING INFORMATION

LITERATURE FULFILLMENT:

Literature Distribution Center for ON Semiconductor
19521 E. 32nd Pkwy, Aurora, Colorado 80011 USA
Phone: 303-675-2175 or 800-344-3860 Toll Free USA/Canada
Fax: 303-675-2176 or 800-344-3867 Toll Free USA/Canada
Email: orderlit@onsemi.com

N. American Technical Support: 800-282-9855 Toll Free
USA/Canada
Europe, Middle East and Africa Technical Support:
Phone: 421 33 790 2910
Japan Customer Focus Center
Phone: 81-3-5817-1050

ON Semiconductor Website: www.onsemi.com

Order Literature: <http://www.onsemi.com/orderlit>

For additional information, please contact your local
Sales Representative

Mouser Electronics

Authorized Distributor

Click to View Pricing, Inventory, Delivery & Lifecycle Information:

[ON Semiconductor:](#)

[NOIV2SE1300A-QDC](#) [NOIV1SN1300A-XXC](#)